

PREPARED FOR  
FISCHER HOMES

PLAT OF SURVEY

- OF -

Lot 1 in Glen Oaks of Delavan, according to the recorded plat thereof. Said land being in the City of Delavan, Walworth County, Wisconsin.

PATHFINDER SURVEYING  
(a NMB Company)  
P.O BOX 322  
LAKE GENEVA, WI. 53147  
WWW.PATHFINDERSURVEYING.NET  
262-248-8303

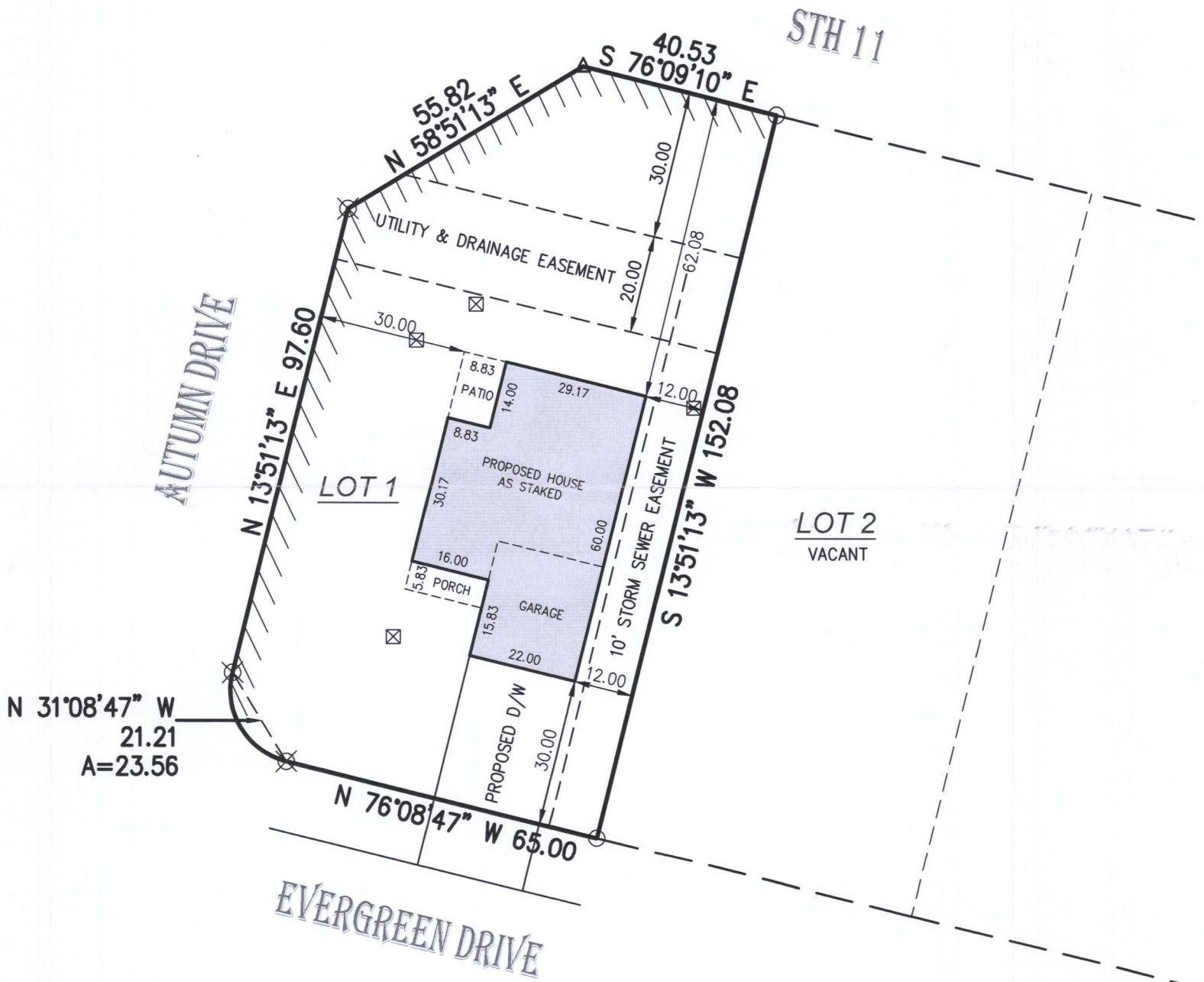
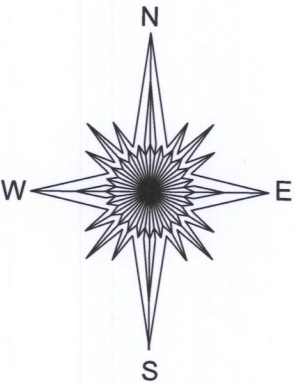

- ( ) = recorded as
- ⊗ = found iron pipe 2"
- = found iron pipe 1 1/4"
- △ = set "pk" nail
- ⊠ = set offset hub
- //// = no access

SCALE 1" = 30'

JOB # 2018.0108.01

TAX ID # XGLE 00001

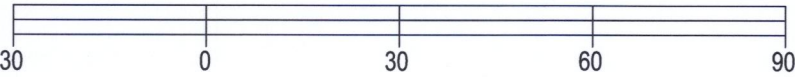

BASIS OF BEARING OF THIS PLAT: THE US STATE PLANE  
COORDINATE SYSTEM SOUTH ZONE, NAD 83. WISCORS.

I hereby certify that I have surveyed the above- described property and the above map is a true representation thereof and shows the size and location of the property, its exterior boundaries, the location and dimensions of all structures thereon, fences, apparent easements and roadways and visible encroachments if any to the best of my knowledge and belief.

This survey is made for the present owners of the property, and those who purchase, mortgage, or guarantee the title thereto, within one year from the date hereof.

DATED THIS 18TH DAY OF APRIL, 2018.

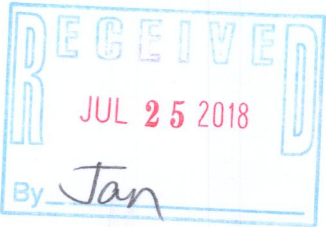

MARK R. MADSEN S - 2271  
Wisconsin Professional Land Surveyor

XGLE-1

002-2651