

PREPARED FOR  
D'APRILE  
PROPERTIES

ORDERED BY  
MARGARET LABUS

# PLAT OF SURVEY

- OF -

Lot 12 in Block 2 in Converse's Subdivision, according to the recorded plat thereof. Said land being in the City of Delavan, County of Walworth and State of Wisconsin.

PATHFINDER SURVEYING  
(a NMB Company)  
P.O BOX 322  
LAKE GENEVA, WI. 53147  
WWW.PATHFINDERSURVEYING.NET  
262-248-8303

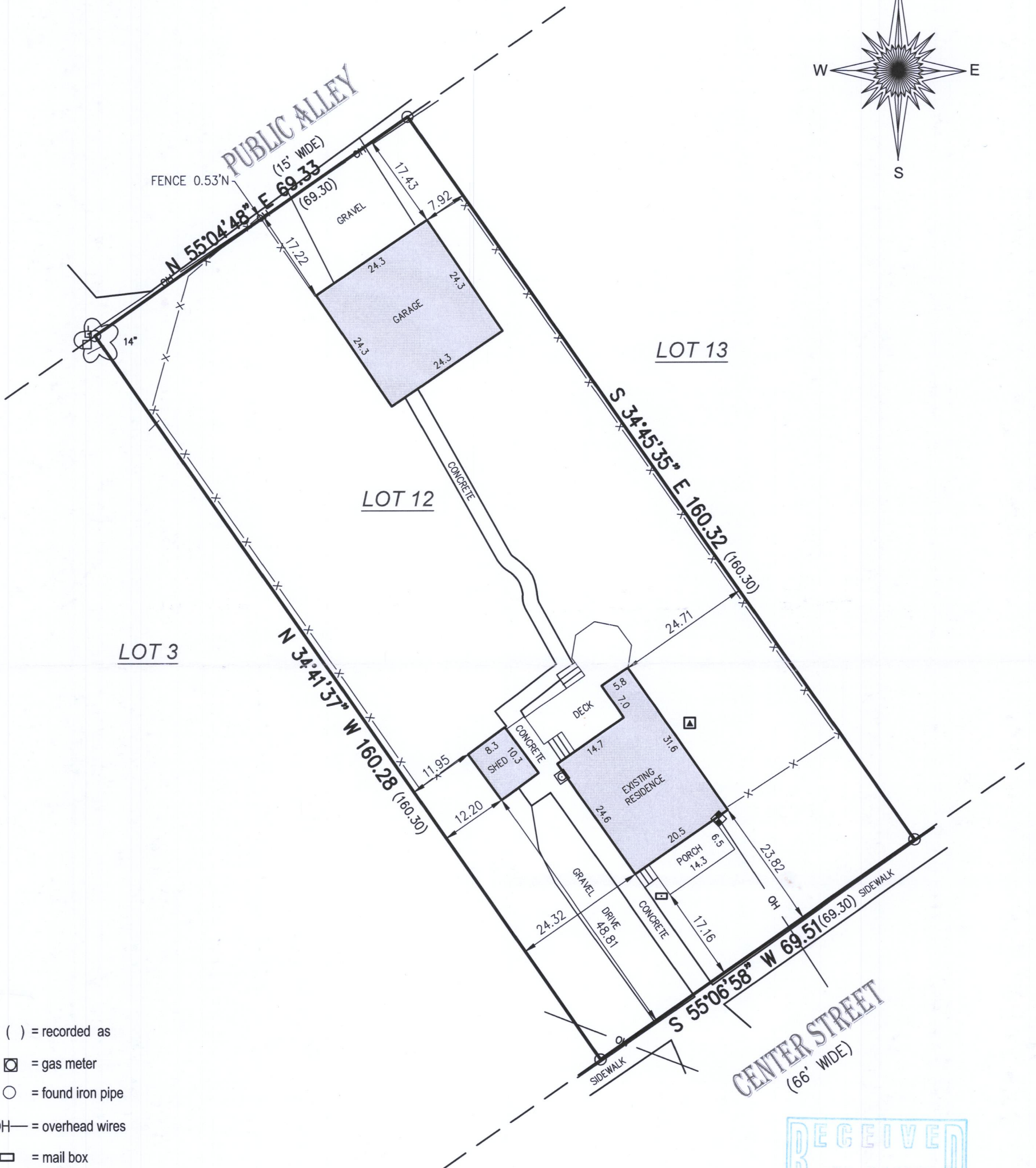
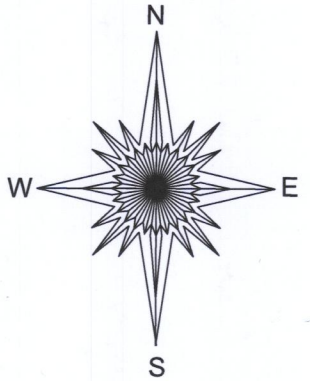

( ) = recorded as

☐ = gas meter

○ = found iron pipe

— OH — = overhead wires

☐ = mail box

— X — = fence

☐ = electric meter

▲ = hvac

■ = pad mount transformer

☐ = power pole

☐ = communication box

SCALE 1" = 20'

JOB # 2018.0196.01

TAX ID # XCS 00021

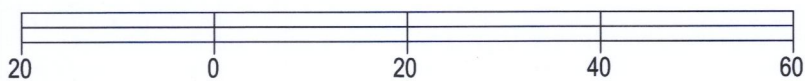

BASIS OF BEARING OF THIS PLAT: THE US STATE PLANE COORDINATE SYSTEM SOUTH ZONE, NAD 83. WISCORS.

I hereby certify that I have surveyed the above- described property and the above map is a true representation thereof and shows the size and location of the property, its exterior boundaries, the location and dimensions of all structures thereon, fences, apparent easements and roadways and visible encroachments if any to the best of my knowledge and belief.

This survey is made for the present owners of the property, and those who purchase, mortgage, or guarantee the title thereto, within one year from the date hereof.

DATED THIS 26TH DAY OF JUNE, 2018.

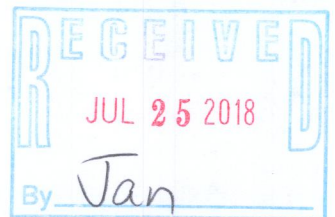

*Mark R. Madsen*  
MARK R. MADSEN S - 2271  
Wisconsin Professional Land Surveyor

XCS-21

002-2650