

Plat of Survey

of

Lot 8 in Block 1 of Passage, Aram & Downie's Addition to the Village of Delavan,

a subdivision located in the Northeast 1/4 of the Southeast 1/4 of Section 18,
Town 2 North, Range 16 East, City of Delavan, Walworth County, Wisconsin.

Surveyed for: **d'aprile properties**
104 West Main Street
Fontana, Wisconsin. 53125

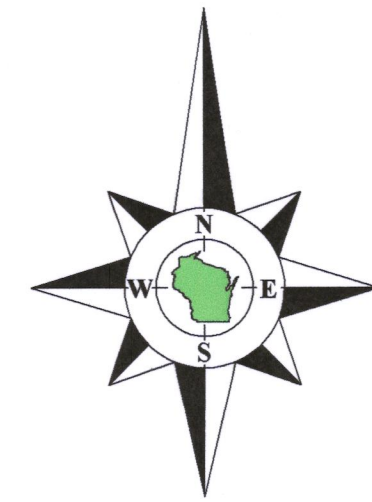

Bearings referenced to the North line of the Southeast 1/4 of Section 18-2-16,
recorded as N88°06'52"E in the Wisconsin State Plane Coordinate System,
South Zone, (NAD-27).

Coordinates are referenced to the Wisconsin State
Plane Coordinate System, South Zone, (NAD-27).

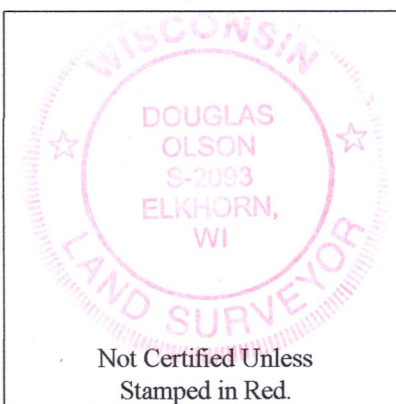
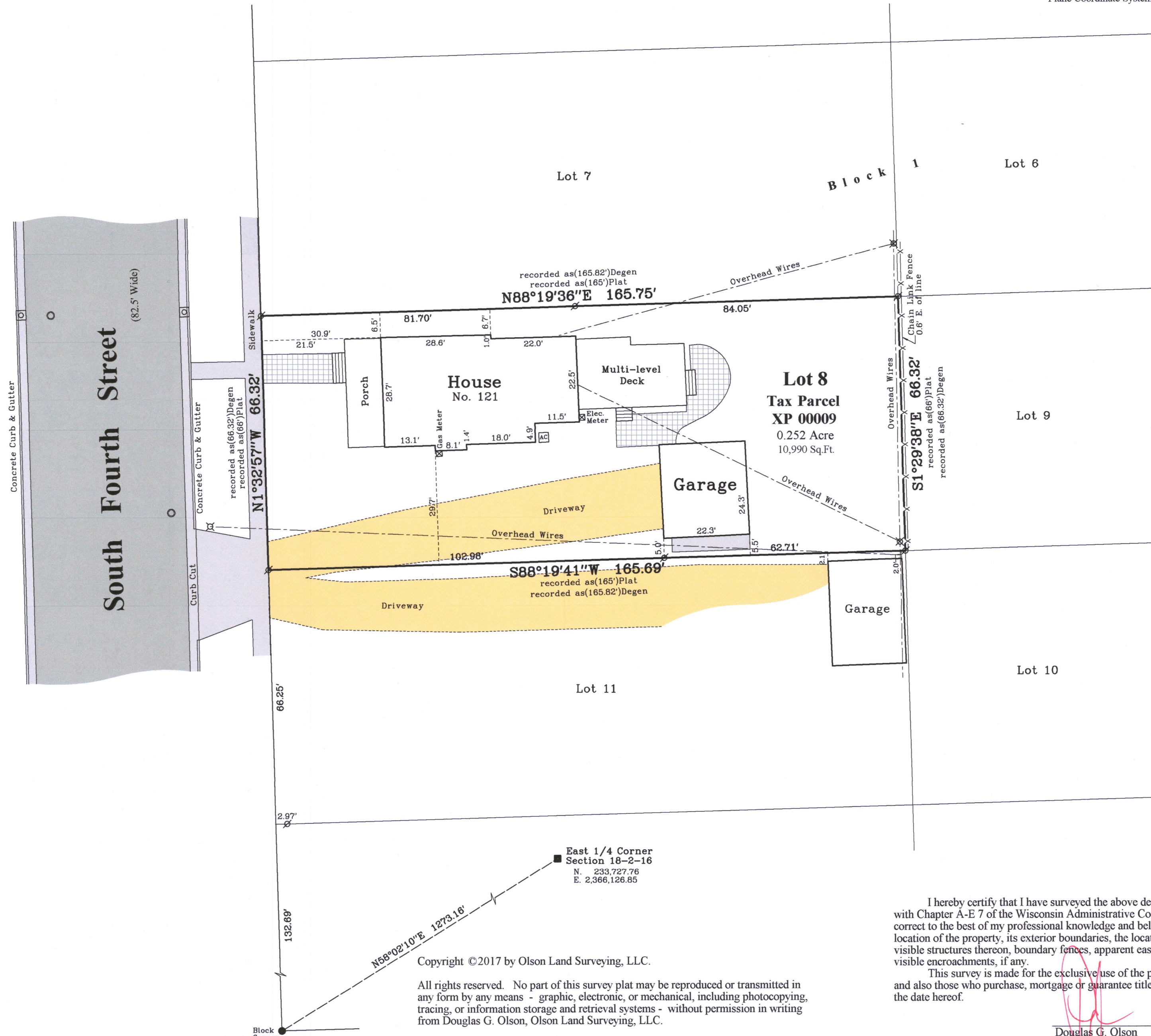

Notes:

- 1) This Plat of Survey is not certified unless signed and sealed in red ink.
- 2) This survey is subject to Wisconsin lien laws. This Plat of Survey is the notice of intent to file lien. Lien waiver required.
- 3) The Survey Date shown on this Plat of Survey is the completion date of the field work.

Copyright ©2017 by Olson Land Surveying, LLC.

All rights reserved. No part of this survey plat may be reproduced or transmitted in any form by any means - graphic, electronic, or mechanical, including photocopying, tracing, or information storage and retrieval systems - without permission in writing from Douglas G. Olson, Olson Land Surveying, LLC.

I hereby certify that I have surveyed the above described property in compliance with Chapter A-E 7 of the Wisconsin Administrative Code and that the map hereon is correct to the best of my professional knowledge and belief and shows the size and location of the property, its exterior boundaries, the location and dimensions of all visible structures thereon, boundary fences, apparent easements and roadways and visible encroachments, if any.

This survey is made for the exclusive use of the present owners of the property, and also those who purchase, mortgage or guarantee title thereto, within one year from the date hereof.

Douglas G. Olson
Wisconsin Professional Land Surveyor - 2093

45 South Wisconsin Street | P.O. Box 322
Elkhorn, Wisconsin. 53121
Telephone: (262) 723-3434
Facsimile: (262) 723-8044
Email: doug@olsonsurveying.com
Website: www.olsonsurveying.com

OLSON
LAND SURVEYING, LLC
Rural | Residential | Commercial

Legend of Symbols & Abbreviations
Found County Section Corner
Found Section Monument
Found Iron Pipe
Recorded Information
Utility Pole
Catch Basin
Asphalt Surface
Gravel Surface
Concrete Surface
Brick Pavers
North
South
East
West
Bearing
Degrees
Minutes
Distances
Feet
Inches

Sheet 1 of 1 Sheets
Drawing Name
Job Reference Number
2018.031

2018.031

Survey Date: April 17, 2018.
Revisions:

