

FARRIS, HANSEN & ASSOCIATES, INC.

ENGINEERING - ARCHITECTURE - SURVEYING
7 RIDGWAY COURT - P.O. BOX 437 - ELKHORN, WISCONSIN 53121
PHONE: (262) 723-2098 FAX: (262) 723-5886

PLAT OF SURVEY

LOT 2 IN BLOCK 6 OF THE ORIGINAL PLAT OF THE VILLAGE,
NOW CITY OF DELAVAN, WALWORTH COUNTY, WISCONSIN, EXCEPT
THE WEST 80 FEET OF SAID LOT 2

- WORK ORDERED BY -
RICK JANAKY
313 ASPEN
DELAVAN, WI 53115

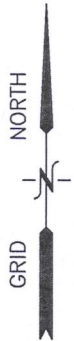

LEGEND

- ▼ = SET LATH
- = FOUND REBAR
- = FOUND IRON PIPE
- (XXX) = RECORDED AS

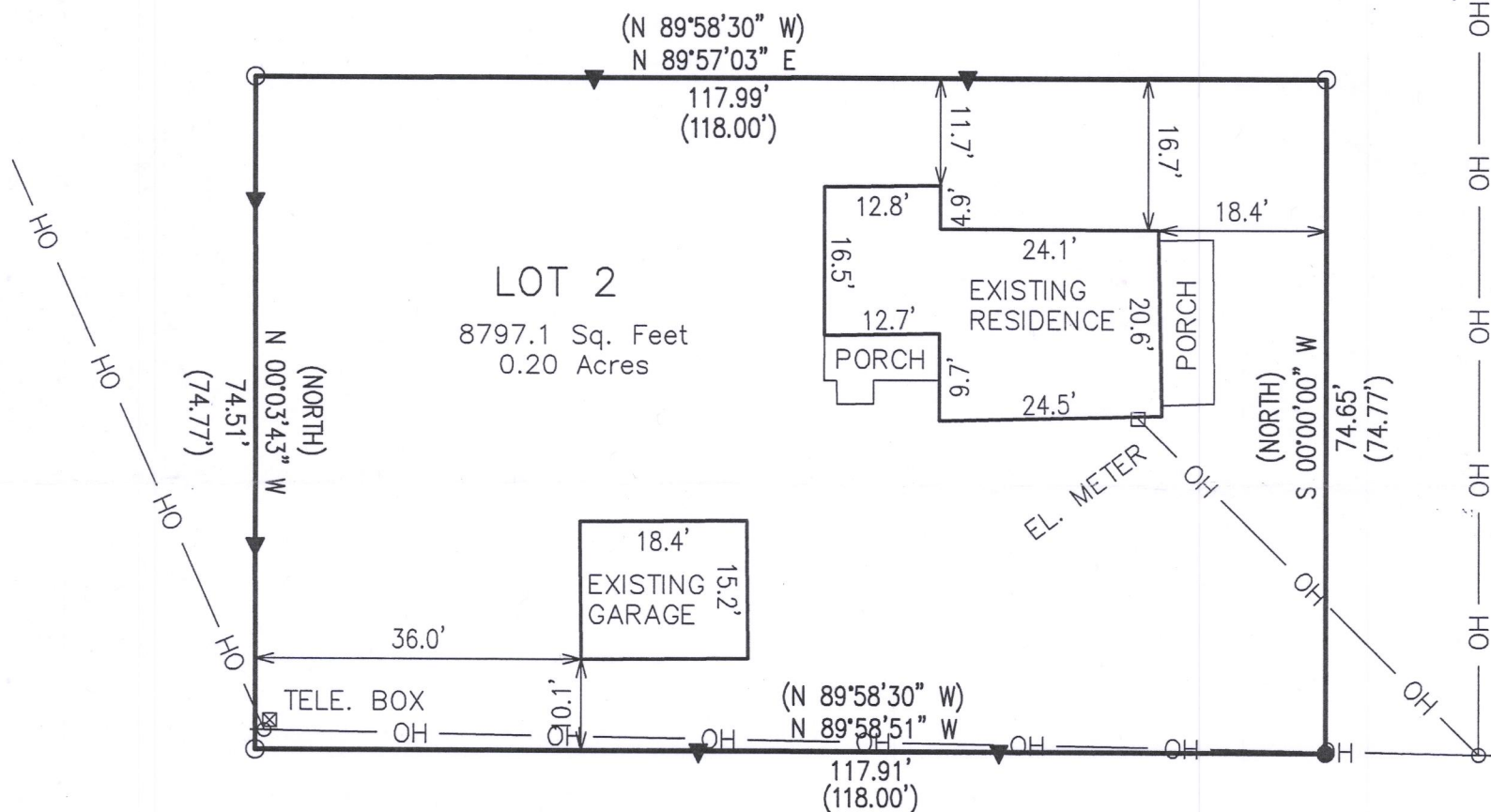

NOTE: COPIES OF THIS MAP TO WHICH THE FOLLOWING CERTIFICATE
WILL APPLY SHOW THE SURVEYOR'S ORIGINAL SEAL AND SIGNATURE
IN RED INK. COPIES BY ANY OTHER MEANS MAY HAVE ALTERATIONS
WHICH DO NOT REPRESENT THE SURVEYOR'S WORK PRODUCT.

I HEREBY CERTIFY THAT THE ABOVE DESCRIBED PROPERTY HAS BEEN
SURVEYED UNDER MY DIRECTION AND THAT THE ABOVE MAP IS A TRUE
REPRESENTATION THEREOF AND SHOWS THE SIZE AND LOCATION OF
THE PROPERTY AND ITS EXTERIOR BOUNDARIES. THIS SURVEY IS
MADE FOR THE USE OF THE PRESENT OWNERS OF THE PROPERTY, AND
ALSO THOSE WHO PURCHASE, MORTGAGE, OR GUARANTEE THE TITLE
THERETO WITHIN ONE YEAR FROM THE DATE HEREOF.

DATED: 05/03/2017

Peter S. Gordon
PETER S. GORDON P.L.S. 2101

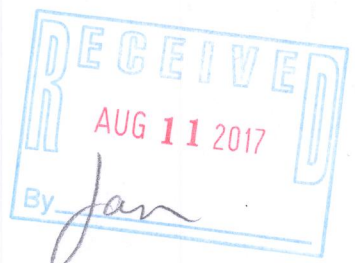

PROJECT: 9744
DATE: 05/03/2017
SHEET 1 OF 1