

PLAT OF SURVEY

- OF -

PATHFINDER SURVEYING INC.
(formerly)
J.K. SURVEYING INC.
P.O BOX 322
LAKE GENEVA, WI. 53147
WWW.PATHFINDERSURVEYING.NET
262-248-8303

LOT 45, BLOCK 10 IN LAKE MEADOWS ADDITION No. 3 AS RECORDED
IN CABINET C OF PLATS, SLIDE 8 AS DOCUMENT No. 380922,
LOCATED IN THE SW 1/4 AND THE SE 1/4 OF THE SE 1/4 OF SECTION
7, TOWN 2 NORTH, RANGE 16 EAST, CITY OF DELAVAN, COUNTY OF
WALWORTH AND STATE OF WISCONSIN.

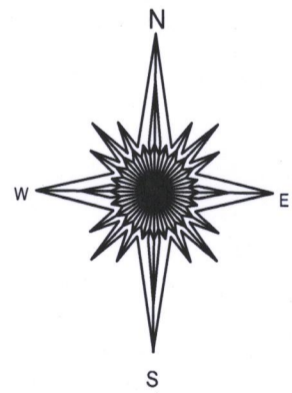
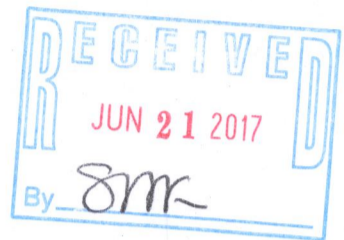
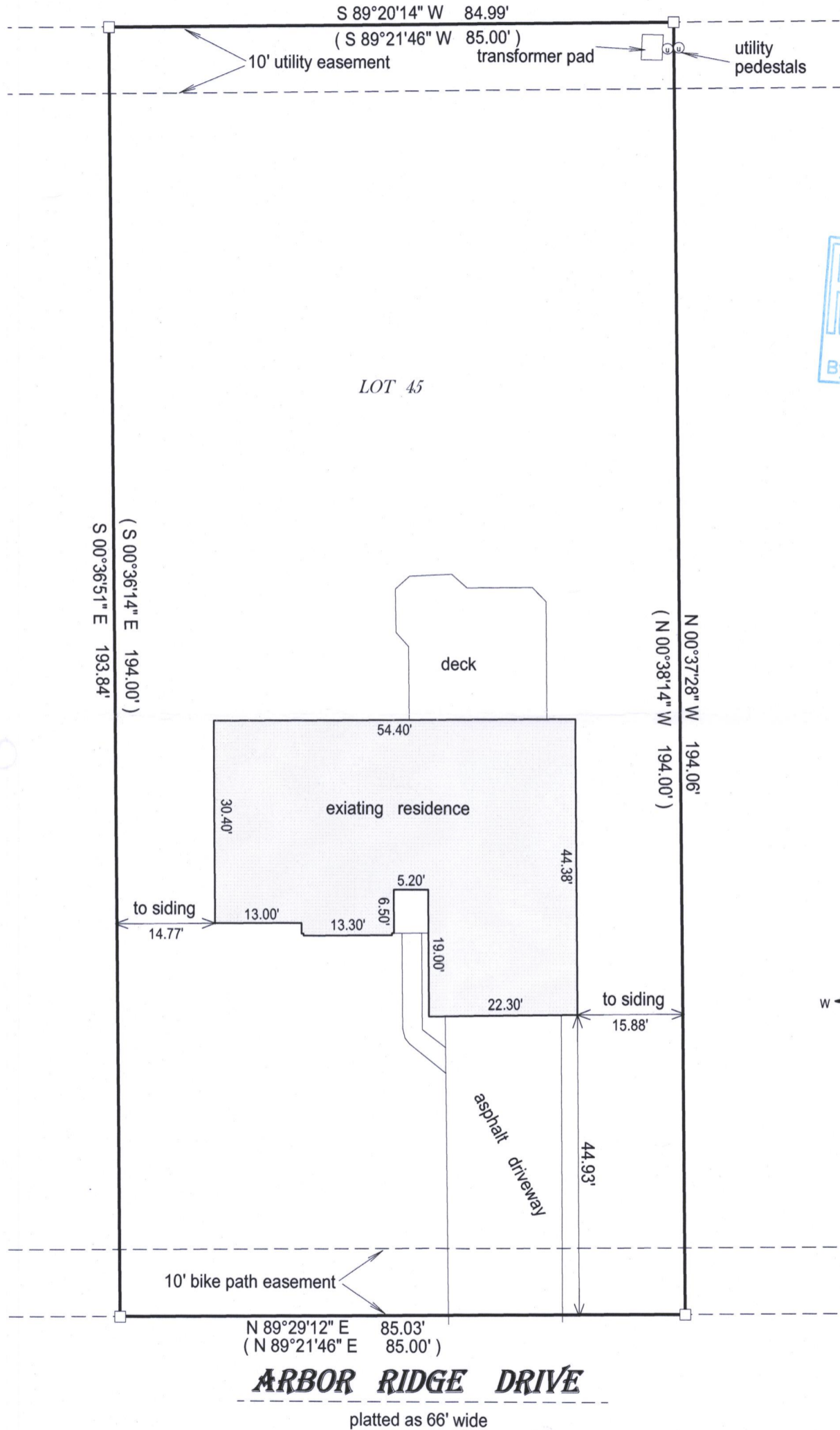

- () = recorded as
- = found iron bar
- = found iron pipe
- = set iron pipe
- = set iron bar

SCALE 1" = 20'

JOB # 17-33

TAX ID # XLM3 00006

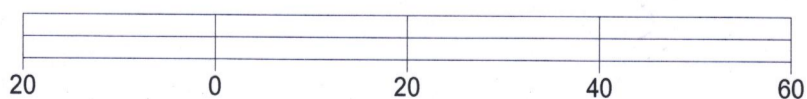

BASIS OF BEARING OF THIS PLAT: THE US STATE PLANE COORDINATE SYSTEM SOUTH ZONE, GRID NORTH. NAD 83 (2011) WISCORS.

I hereby certify that I have surveyed the above- described property and the above map is a true representation thereof and shows the size and location of the property, its exterior boundaries, the location and dimensions of all structures thereon, fences, apparant easements and roadways and visible encroachments if any.

This survey is made for the present owners of the property, and those who purchase, mortgage, or guarantee the title thereto, within one year from the date hereof.

DATED THIS 2nd day of March, 2017.



Jeffrey L. Kimps
JEFFREY L KIMPS S - 2436
Wisconsin Professional Land Surveyor
(original if signed in red)

002 - 26276