

ORDERED BY  
CHAD POLLARD

# PLAT OF SURVEY

- OF -

PATHFINDER SURVEYING INC.  
(formerly)  
J.K. SURVEYING INC.  
P.O BOX 322  
LAKE GENEVA, WI. 53147  
WWW.PATHFINDERSURVEYING.NET  
262-248-8303

LOT 6, BLOCK 3 LANARDS SUBDIVISION OF LATIMERS ADDITION,  
LOCATED IN THE NW 1/4 AND SW 1/4 OF SECTION 17, TOWN 2  
NORTH, RANGE 16 EAST, CITY OF DELAVAN, COUNTY OF WALWORTH  
AND STATE OF WISCONSIN.

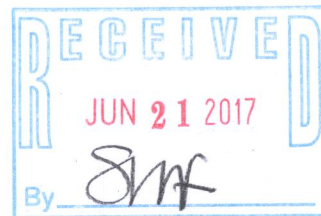
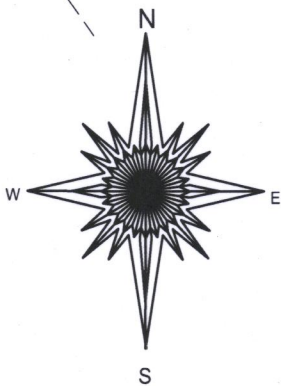
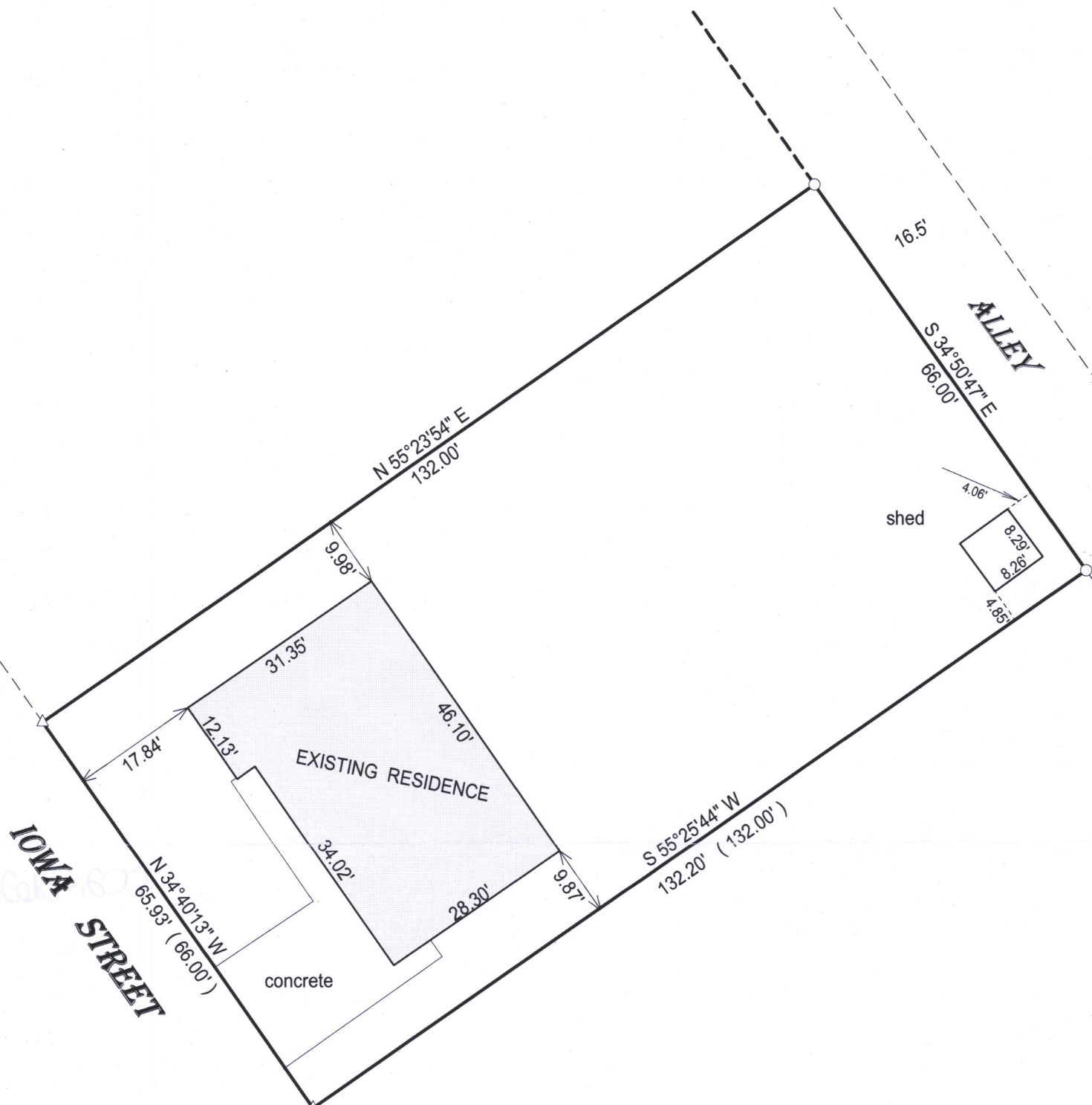

- △ = set mag hub
- ( ) = recorded as
- = found iron bar
- = found iron pipe
- = set iron pipe
- = set iron bar

SCALE 1" = 20'

JOB # 17-22A

TAX ID # XLDA00022

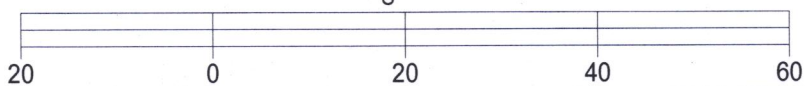

BASIS OF BEARING OF THIS PLAT: THE US STATE PLANE COORDINATE  
SYSTEM SOUTH ZONE. NAD 1983 ( 2011). WISCORS.

I hereby certify that I have surveyed the above- described property and the  
above map is a is a true representation thereof and shows the size and  
location of the property, its exterior boundaries, the location and  
dimensions of all structures thereon, fences, apparant easements and  
roadways and visible encroachments if any.

This survey is made for the present owners of the property, and those who  
purchase, mortgage, or guarantee the title thereto, within one year from  
the date hereof.

DATED THIS 8TH DAY OF FEBRUARY, 2017.

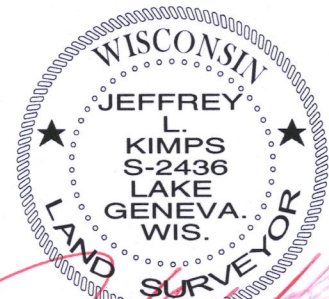

JEFFREY L. KIMPS S-2436  
Wisconsin Professional Land Surveyor  
( original if signed in red )

002-2625