

PREPARED FOR
AZTEC CONSTRUCTION

PLAT OF SURVEY

- OF -

LOT 41, TE FIELDS OF DELAVAN, A SUBDIVISION LOCATED IN PART
OF THE NW 1/4 AND SW 1/4 OF THE SW 1/4 OF SECTION 13, TOWN 2
NORTH, RANGE 15 EAST, CITY OF DELAVAN, WALWORTH COUNTY,
WISCONSIN.

PATHFINDER SURVEYING INC.
(formerly)
J.K. SURVEYING INC.
P.O BOX 322
LAKE GENEVA, WI. 53147
WWW.PATHFINDERSURVEYING.NET
262-248-8303

CEDAR AVENUE

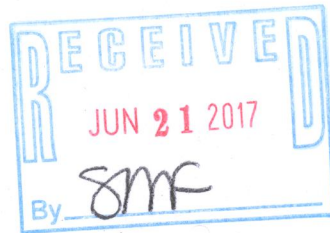
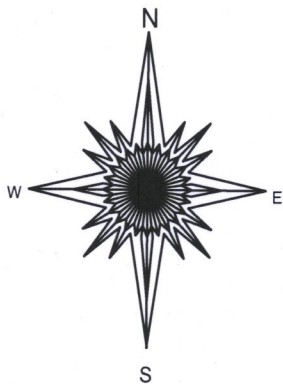
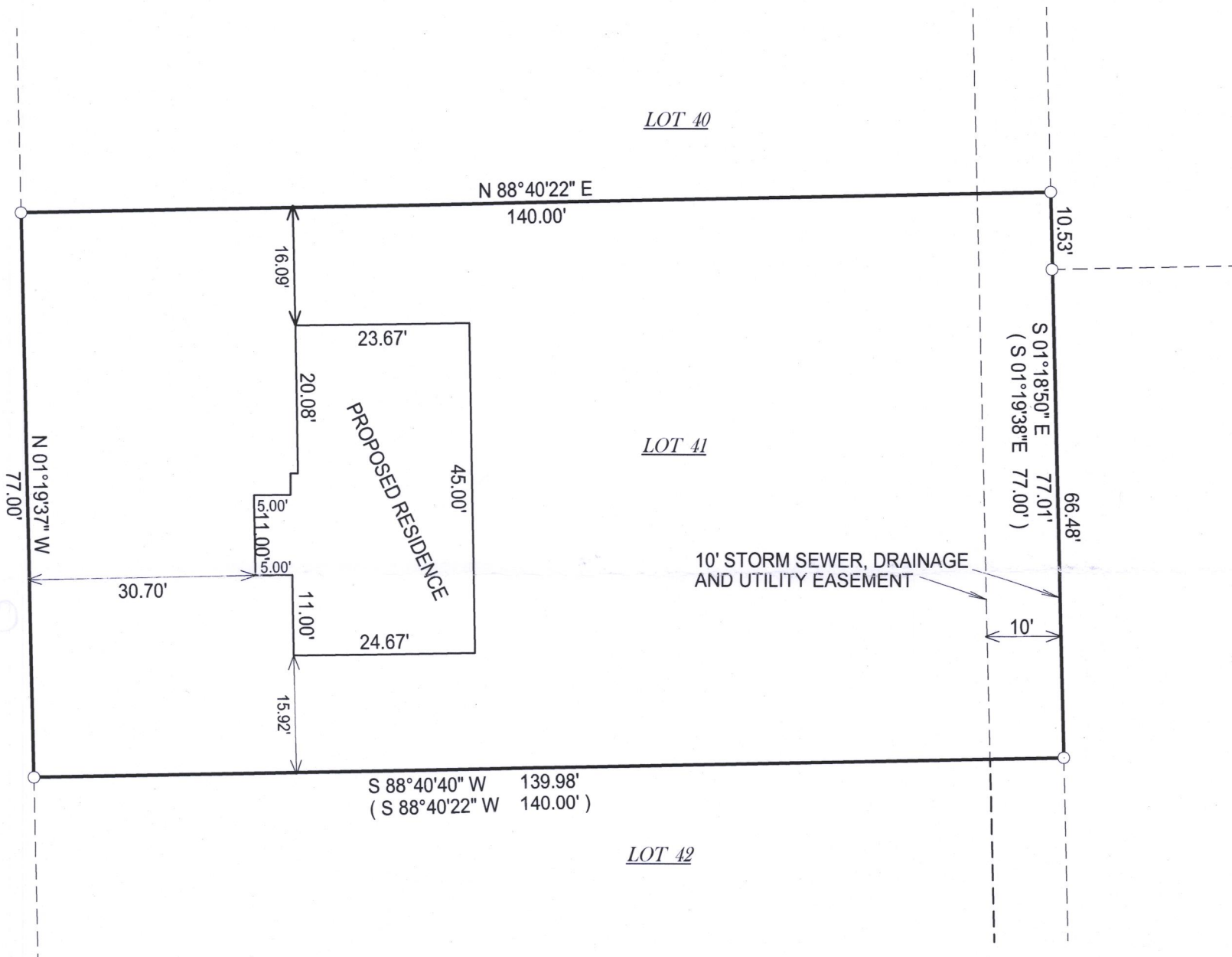

- () = recorded as
- = found iron bar
- = found iron pipe
- = set iron pipe
- = set iron bar

SCALE 1" = 20'

JOB # 16-369

TAX ID #

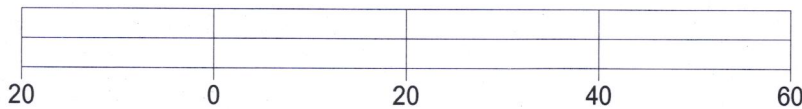

BASIS OF BEARING OF THIS PLAT: THE SUBDIVISION PLAT OF RECORD.

I hereby certify that I have surveyed the above- described property and the
above map is a true representation thereof and shows the size and
location of the property, its exterior boundaries, the location and
dimensions of all structures thereon, fences, apparant easements and
roadways and visible encroachments if any.

This survey is made for the present owners of the property, and those who
purchase, mortgage, or guarantee the title thereto, within one year from
the date hereof.

DATED THIS 7TH DAY OF DECEMBER, 2016.



JEFFREY L KIMPS S - 2436
Wisconsin Professional Land Surveyor
(original if signed in red)

XFI-41

002-26272