

PREPARE FOR:
MARY KILKENNY
KEEFE REAL ESTATE
DELAVER, WI.

PLAT OF SURVEY

- OF -

LOT 5, BLOCK 2 IN KATIE A. LATHROP'S ADDITION TO THE VILLAGE (NOW CITY) OF
DELAVER, WALWORTH COUNTY, WISCONSIN.

PATHFINDER SURVEYING INC.
(formerly)
J.K. SURVEYING INC.
P.O BOX 322
LAKE GENEVA, WI. 53147
WWW.PATHFINDERSURVEYING.NET
262-248-8303

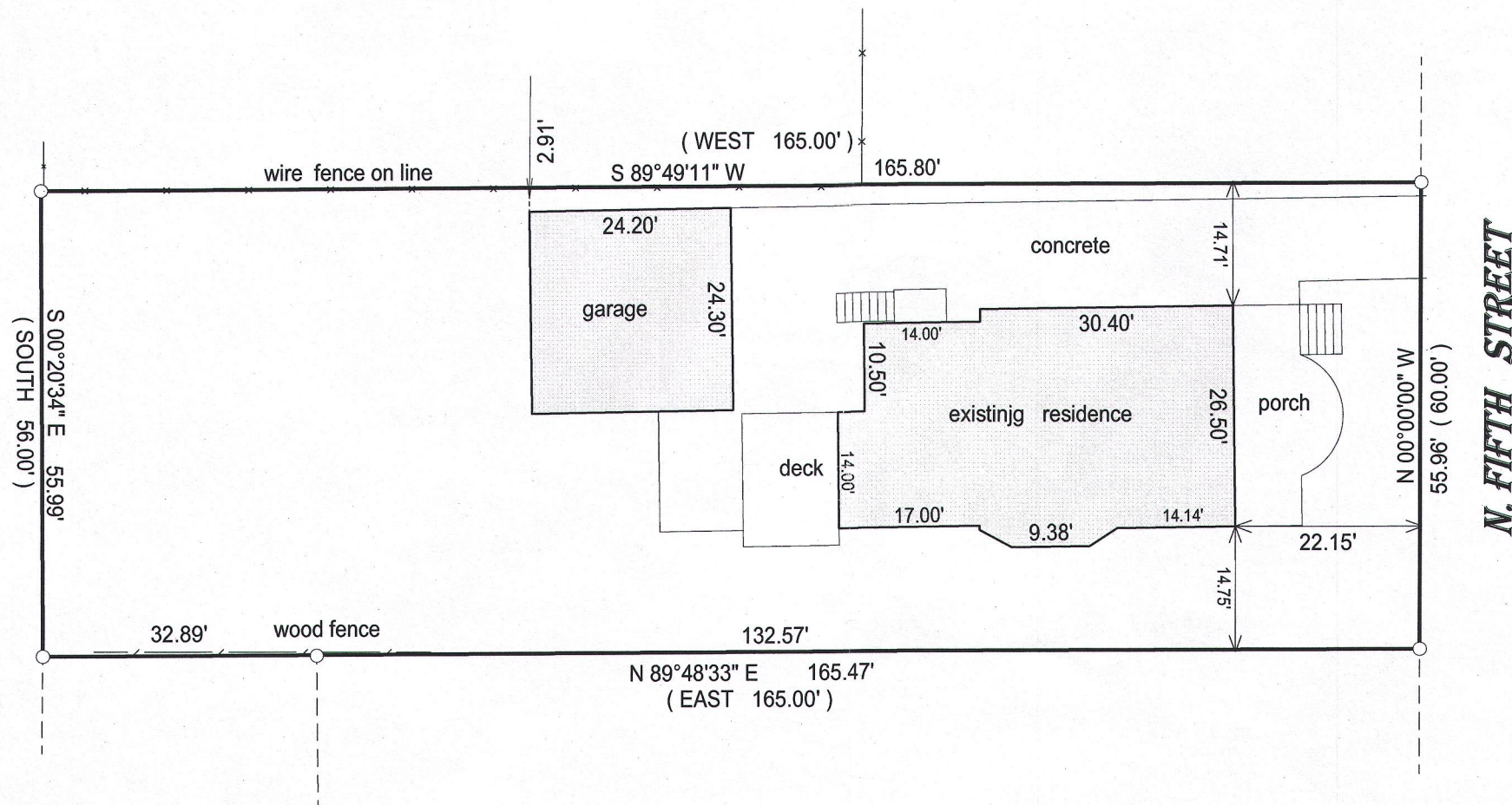
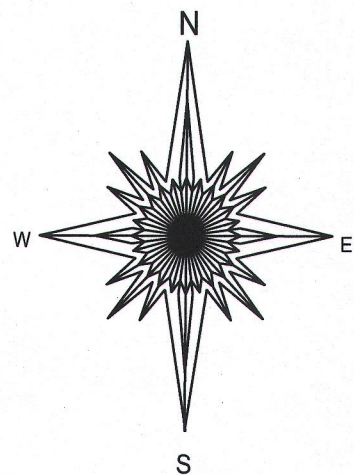

- () = recorded as
□ = found iron bar
○ = found iron pipe
● = set iron pipe
■ = set iron bar

SCALE 1" = 20'

JOB # 16-202

TAX ID # XLA 00010

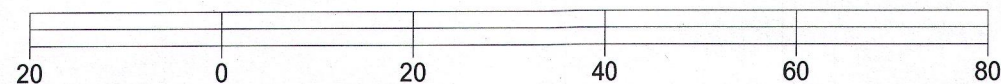

BASIS OF BEARING OF THIS PLAT: THE WEST LINE OF 5TH STREET WAS ASSUMED
TO BEAR NORTH AS MONUMENTED.

"I hereby certify that I have surveyed the above described property and that the above
map is a true representation of its exterior boundary and shows the size and location of
all visible structures, apparent easements and encroachments if any."

This survey is made for the present owners of the property, and those who
purchase, mortgage, or guarantee the title thereto, within one year from
the date hereof.

DATED THIS 7TH DAY OF JULY, 2016.

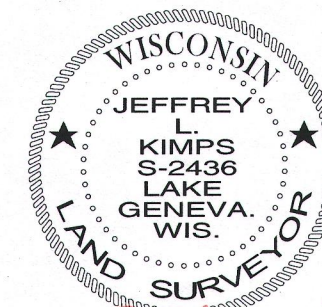
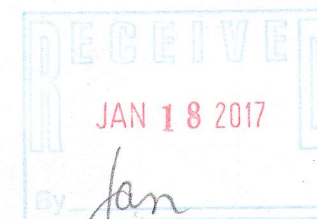

JEFFREY L. KIMPS S-2436
Wisconsin Professional Land Surveyor
(original if signed in red)

XLA-10

002-2614