

PREPARE FOR:
MARY KILKENNY
KEEFE REAL ESTATE
DEHAVAN, WI.

PLAT OF SURVEY

- OF -

LOT 2, BLOCK 7 OF PASSAGE, ARAM AND DOWNIE'S ADDITION TO THE VILLAGE (NOW CITY) OF DELAVAN, AND SO MUCH OF LOT 3 IN SAID BLOCK 7 AS LIES WEST OF THE EAST LINE OF SAID LOT 2 AFORESAID AS PRODUCED SOUTH ACROSS LOT 3 ACCORDING TO THE RECORD PLAT OF SAID PASSAGE, ARAM AND DOWNIE'S ADDITION OF RECORD IN VOLUME 2 OF PLATS, ON PAGE 3 IN THE OFFICE OF THE REGISTER OF DEEDS OF WALWORTH COUNTY, WISCONSIN.

PATHFINDER SURVEYING INC.
(formerly)
J.K. SURVEYING INC.
P.O BOX 322
LAKE GENEVA, WI. 53147
WWW.PATHFINDERSURVEYING.NET
262-248-8303

S.T.H. "11"
(E. WALWORTH AVE.)

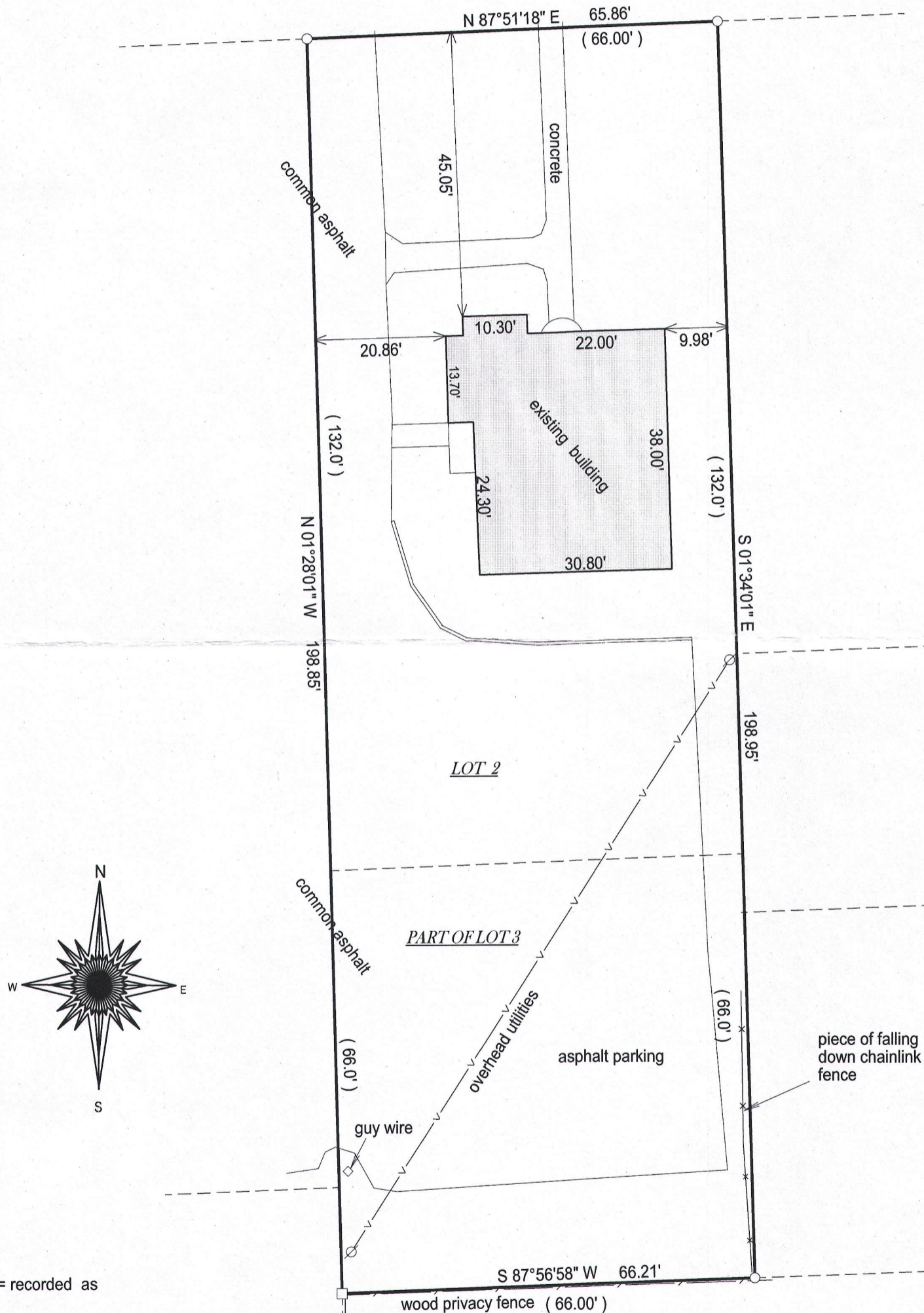

- () = recorded as
- = found iron bar
- = found iron pipe
- = set iron pipe
- = set iron bar

SCALE 1" = 20'

JOB # 13-306

TAX ID # XP 00106

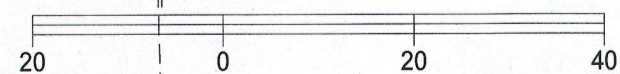

BASIS OF BEARING OF THIS PLAT: THE U.S. STATE PLANE COORDINATE SYSTEM SOUTH ZONE GRID NORTH NAD 83. WISCONSIN.

I hereby certify that I have surveyed the above- described property and the above map is a true representation thereof and shows the size and location of the property, its exterior boundaries, the location and dimensions of all structures thereon, fences, apparrant easements and roadways and visible encroachments if any.

This survey is made for the present owners of the property, and those who purchase, mortgage, or guarantee the title thereto, within one year from the date hereof.

DATED THIS 4TH DAY OF OCTOBER, 2016.

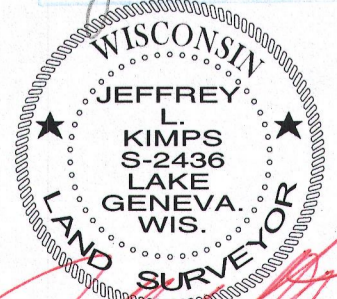
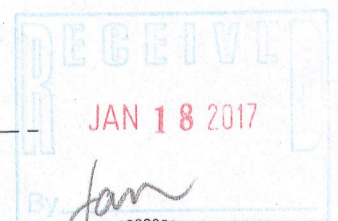

JEFFREY L KIMPS S - 2436
Wisconsin Professional Land Surveyor
(original if signed in red)