

# PLAT OF SURVEY

- OF -

THE EAST 55 FEET OF LOTS 2,3 AND 6 IN BLOCK 5, PASSAGE ARAM  
AND DOWNIE'S ADDITION TO THE VILLAGE ( NOW CITY ) OF DELAVAN,  
WALWORTH COUNTY WISCONSIN.

( 510 E. WASHINGTON XP 000072 )

THE WEST 66 FEET OF LOT 1 AND 4, BOCK 5, PASSAGE ARAM AND DOWNIE'S  
ADDITION TO THE VILLAGE ( NOW CITY ) OF DELAVAN, WALWORTH COUNTY WISCONSIN.

( 512 E. WASHINGTON XP 00071 )

PATHFINDER SURVEYING INC.  
( formerly )  
J.K. SURVEYING INC.  
P.O BOX 322  
LAKE GENEVA, WI. 53147  
WWW.PATHFINDERSURVEYING.NET  
262-248-8303

## E. WASHINGTON STREET

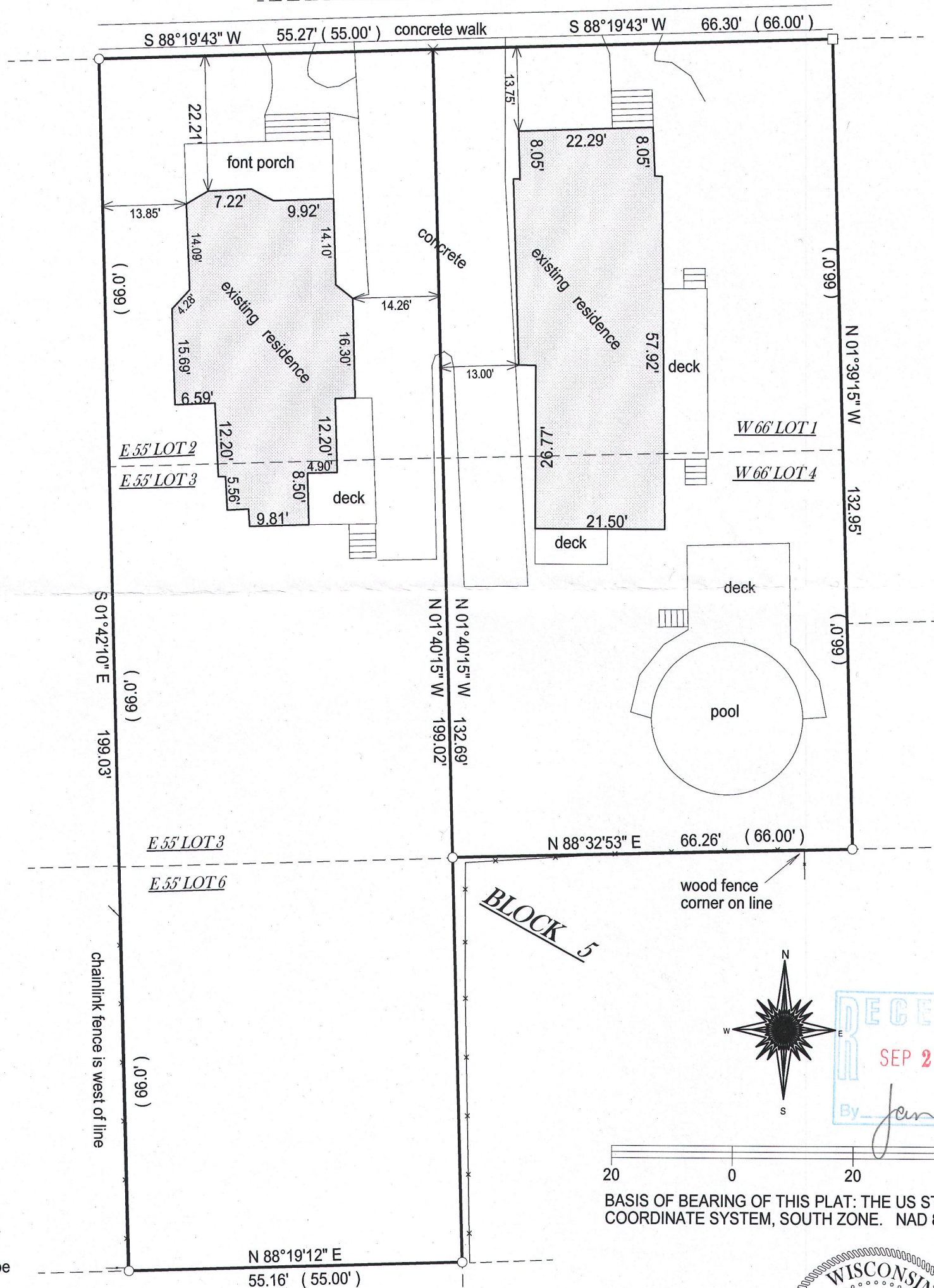

I hereby certify that I have surveyed the above- described property and the  
above map is a true representation thereof and shows the size and  
location of the property, its exterior boundaries, the location and  
dimensions of all structures thereon, fences, apparrant easements and  
roadways and visible encroachments if any.

This survey is made for the present owners of the property, and those who  
purchase, mortgage, or guarantee the title thereto, within one year from  
the date hereof.

DATED THIS 11TH DAY OF APRIL, 2016.

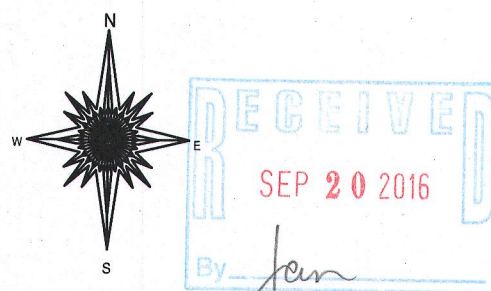

20 0 20 40  
BASIS OF BEARING OF THIS PLAT: THE US STATE PLANE  
COORDINATE SYSTEM, SOUTH ZONE. NAD 83.

WISCONSIN  
JEFFREY L. KIMPS  
S-2436  
LAKE GENEVA, WIS.  
LAND SURVEYOR  
JEFFREY L. KIMPS S-2436  
Wisconsin Professional Land Surveyor  
( original if signed in red )