

Plat of Survey

of

Lot 31 of the First Addition to Tod Miller Subdivision,

located in the Northwest 1/4 of Section 20, Town 2 North, Range 16 East,
City of Delavan, Walworth County, Wisconsin.

Surveyed for: **Chris & Sarah O'Niel**

618 Holland Avenue
Delavan, Wisconsin. 53115

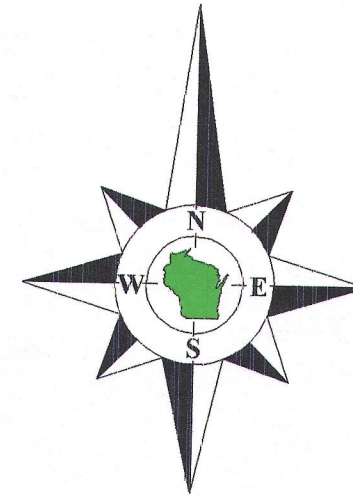

Bearings reference to the plat of the
First Addition to Tod Miller Subdivision.

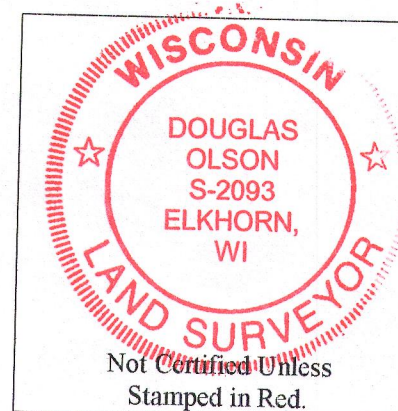
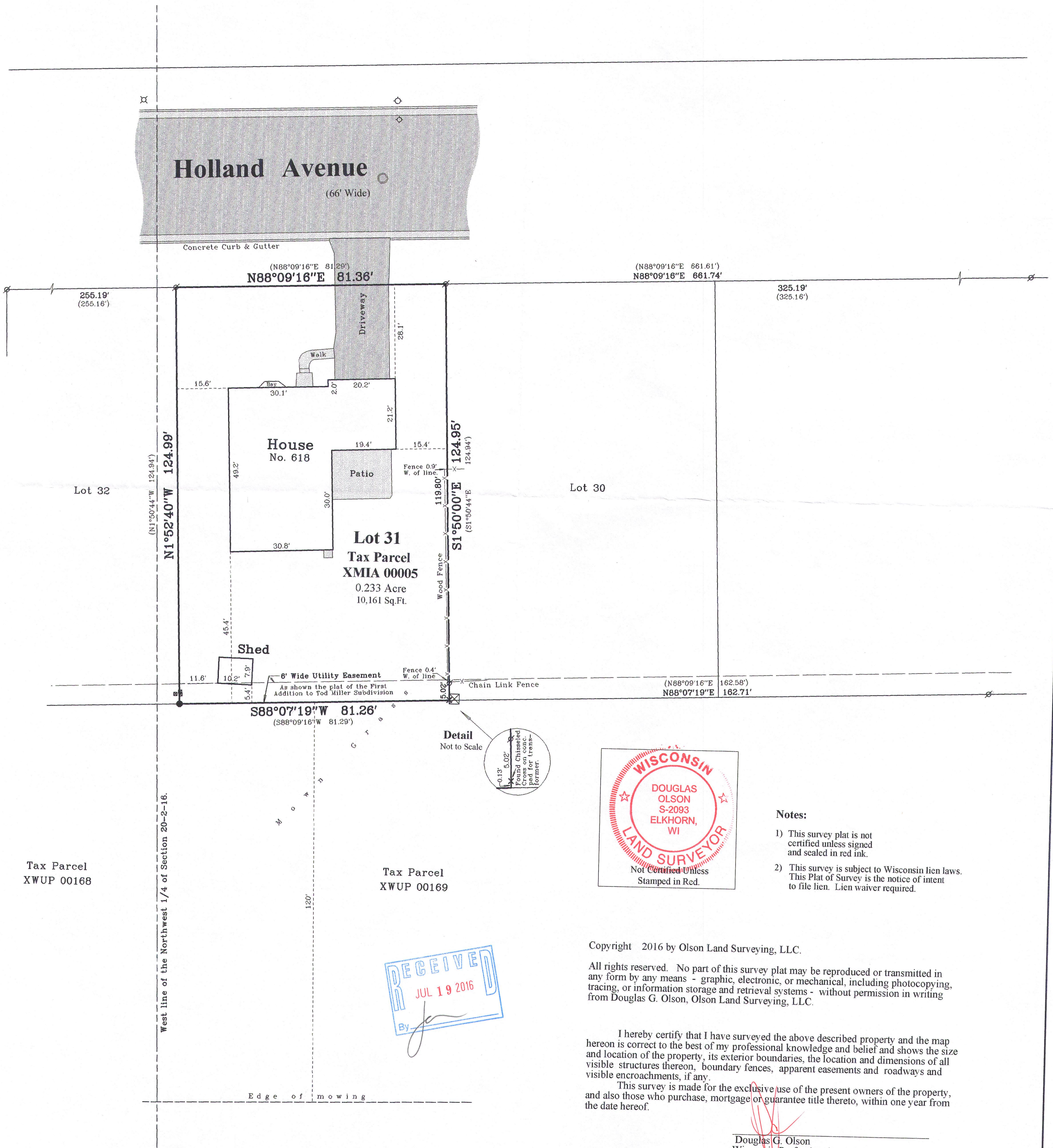

Notes:

- 1) This survey plat is not certified unless signed and sealed in red ink.
- 2) This survey is subject to Wisconsin lien laws. This Plat of Survey is the notice of intent to file lien. Lien waiver required.

Copyright 2016 by Olson Land Surveying, LLC.

All rights reserved. No part of this survey plat may be reproduced or transmitted in any form by any means - graphic, electronic, or mechanical, including photocopying, tracing, or information storage and retrieval systems - without permission in writing from Douglas G. Olson, Olson Land Surveying, LLC.

I hereby certify that I have surveyed the above described property and the map hereon is correct to the best of my professional knowledge and belief and shows the size and location of the property, its exterior boundaries, the location and dimensions of all visible structures thereon, boundary fences, apparent easements and roadways and visible encroachments, if any.

This survey is made for the exclusive use of the present owners of the property, and also those who purchase, mortgage or guarantee title thereto, within one year from the date hereof.

Douglas G. Olson
Wisconsin Professional Land Surveyor - 2093

Legend

- Found Iron Pipe
- Found Iron Rod
- Set Iron Pipe, 1" dia.
- Recorded Information
- Light Pole
- Water Valve
- Utility Box or Pedestal
- Fire Hydrant
- Manhole
- Asphalt Surface
- Concrete



Olson Land Surveying, LLC

45 South Wisconsin Street * P.O. Box 322 * Elkhorn, Wisconsin. 53121
Telephone: (262) 723-3434 * Facsimile: (262) 723-8044
Email: doug@olsonsurveying.com

Scale in Feet
1" = 20'



Survey Date: June 14, 2016.
Revisions:

Sheet 1 of 1 Sheets

Drawing Name:

Job Reference Number
2016.063

2016.063

XMA-5 002-2605