

PREPARED FOR  
AZTEC CONSTRUCTION

# PLAT OF SURVEY

- OF -

PATHFINDER SURVEYING INC.  
(formerly)  
J.K. SURVEYING INC.  
P.O BOX 322  
LAKE GENEVA, WI. 53147  
WWW.PATHFINDERSURVEYING.NET  
262-248-8303

LOT 42 FIELDS OF DELAVAN, A SUBDIVISION LOCATED IN PART OF THE  
NW 1/4 AND SW 1/4 OF THE SW 1/4 OF SECTION 13, TOWN 2 NORTH, RANGE  
15 EAST, CITY OF DELAVAN, WALWORTH COUNTY, WISCONSIN.

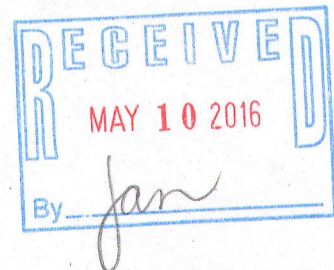
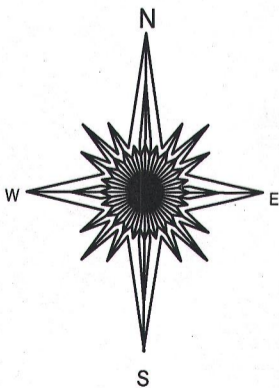
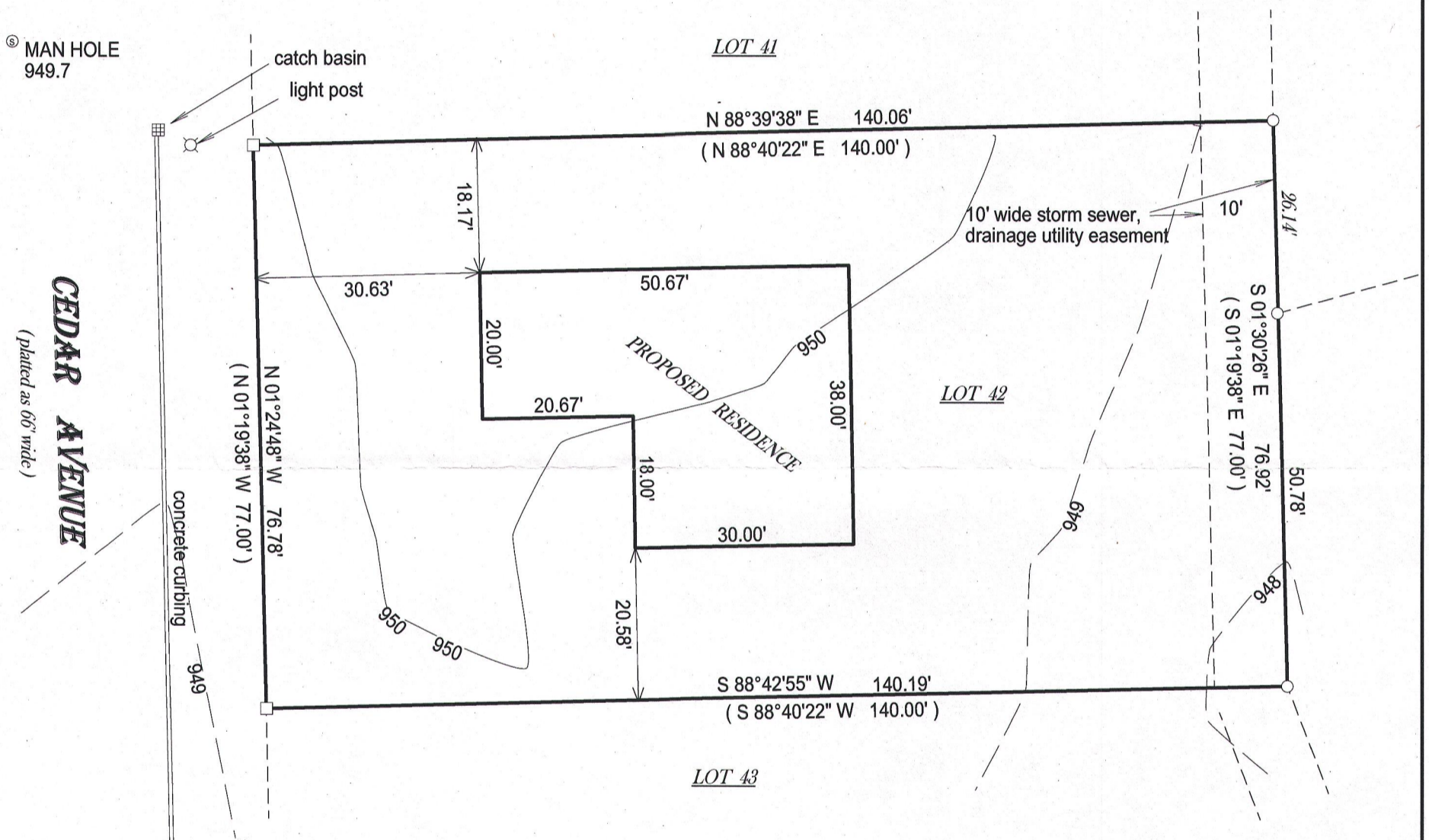

- ( ) = recorded as  
□ = found iron bar  
○ = found iron pipe  
● = set iron pipe  
■ = set iron bar

SCALE 1" = 20'

JOB # 15-363

TAX ID # XF100042



BASIS OF BEARING OF THIS PLAT: THE U.S. STATE PLANE COORDINATE  
SYSTEM SOUTH ZONE, GRID NORTH, NAD 83. WISCORS

I hereby certify that I have surveyed the above- described property and the  
above map is a true representation thereof and shows the size and  
location of the property, its exterior boundaries, the location and  
dimensions of all structures thereon, fences, apparrant easements and  
roadways and visible encroachments if any.

This survey is made for the present owners of the property, and those who  
purchase, mortgage, or guarantee the title thereto, within one year from  
the date hereof.

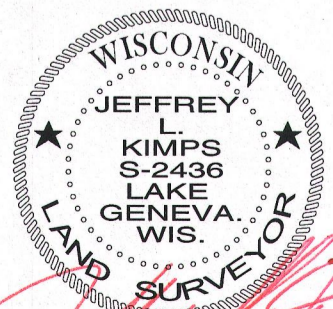

JEFFREY L KIMPS S - 2436  
Wisconsin Professional Land Surveyor  
(original if signed in red)

DATED THIS 18TH DAY OD NOVEMBER, 2015.