

# FARRIS, HANSEN & ASSOCIATES, INC.

ENGINEERING — ARCHITECTURE — SURVEYING  
7 RIDGWAY COURT — P.O. BOX 437 — ELKHORN, WISCONSIN 53121  
PHONE: (262) 723-2098 FAX: (262) 723-5886

## PLAT OF SURVEY

LOT 5 OF BLOCK 1 SUNSET VIEW SUBDIVISION  
LOCATED IN THE NW 1/4 OF THE SW 1/4 SEC. 18  
TOWN 2 NORTH, RANGE 16 EAST  
CITY OF DELAVAN, WALWORTH COUNTY, WISCONSIN

TAX PARCEL XSV 00006  
214 ELM STREET

— WORK ORDERED BY —  
JACK & DEBBIE DODGE  
N4161 KENNY LANE  
DELAVAN, WI. 53115

ASSIGNED WEST LINE ELM STREET  
S 00°00'00" E

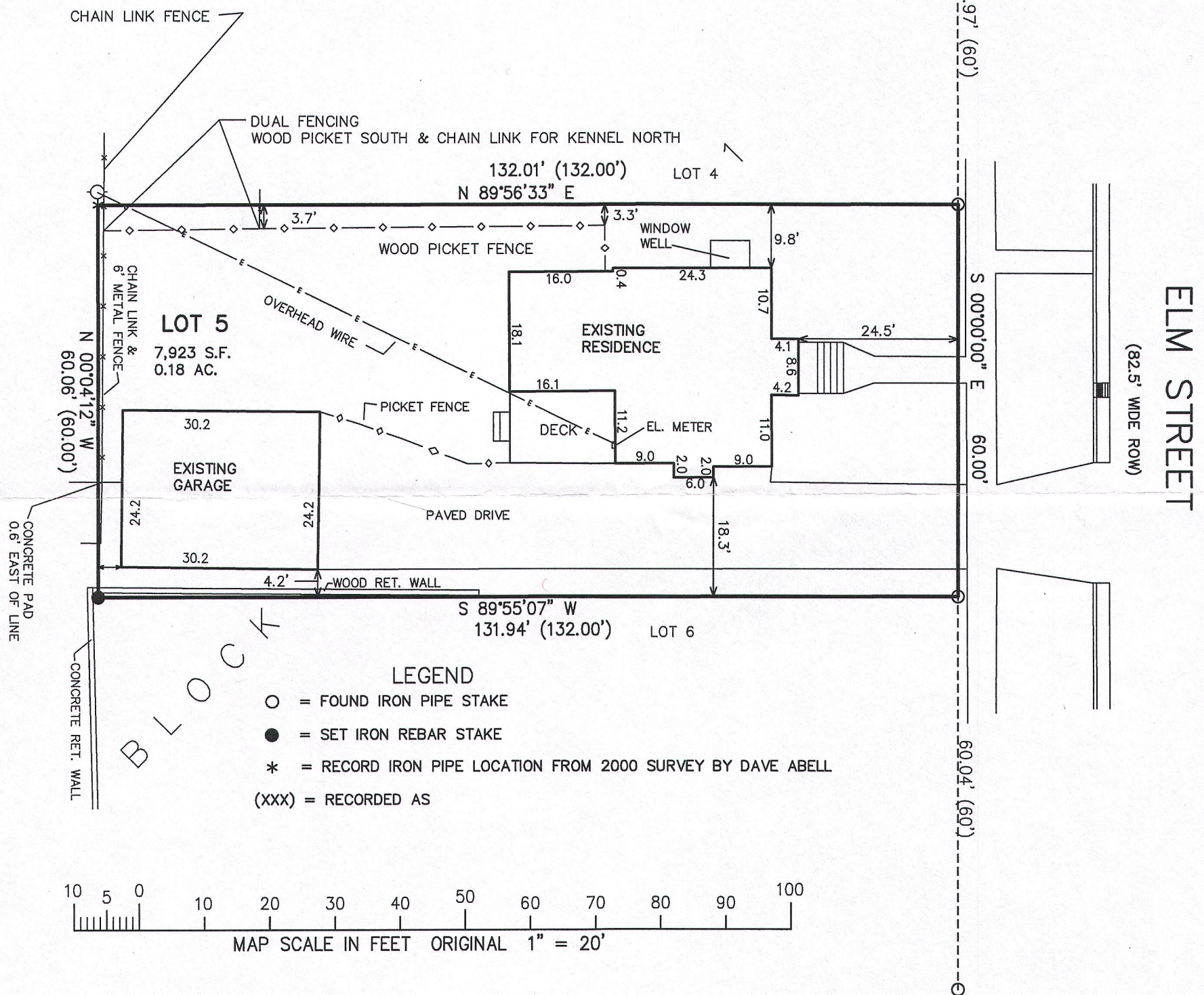

NOTE: COPIES OF THIS MAP TO WHICH THE FOLLOWING CERTIFICATE WILL APPLY SHOW THE SURVEYOR'S ORIGINAL SEAL AND SIGNATURE IN RED INK. COPIES BY ANY OTHER MEANS MAY HAVE ALTERATIONS WHICH DO NOT REPRESENT THE SURVEYOR'S WORK PRODUCT.

I HEREBY CERTIFY THAT THE ABOVE DESCRIBED PROPERTY HAS BEEN SURVEYED UNDER MY DIRECTION AND THAT THE ABOVE MAP IS A TRUE REPRESENTATION THEREOF AND SHOWS THE SIZE AND LOCATION OF THE PROPERTY AND ITS EXTERIOR BOUNDARIES. THIS SURVEY IS MADE FOR THE USE OF THE PRESENT OWNERS OF THE PROPERTY, AND ALSO THOSE WHO PURCHASE, MORTGAGE, OR GUARANTEE THE TITLE THERETO WITHIN ONE YEAR FROM THE DATE HEREOF.

DATED: AUGUST 6, 2015

*Peter S. Gordon*  
PETER S. GORDON P.L.S. 2101

NOTE:  
NW CORNER LOT 5 HAS A RECORD POSITION  
0.9' WEST OF FENCE, 2.0' SOUTH OF UTIL. POLE  
AND 4.07' NW OF FENCE INTERSECTION. IMPOSSIBLE  
TO VERIFY ON DATE OF SURVEY AS ACCESS IS A  
LOCKED GATED FENCED AREA.

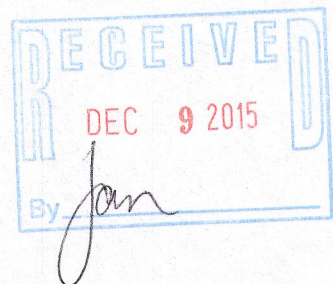
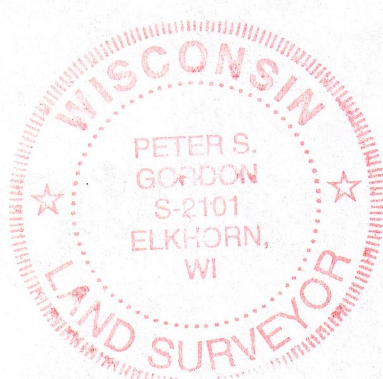

PROJECT: 9339  
DATE: 08-06-2015  
SHEET 1 OF 1