

PREPARE FOR:
MARY KILKENNY
KEEFE REAL ESTATE
DEHAVAN, WI.

PLAT OF SURVEY

- OF -

PATHFINDER SURVEYING INC.
(formerly)
J.K. SURVEYING INC.
P.O BOX 322
LAKE GENEVA, WI. 53147
WWW.PATHFINDERSURVEYING.NET
262-248-8303

LOLT 6, BLOCK 14 IN ALLYNHURST ADDITION No. 3, A SUBDIVISION
OF OUTLOT 1, BLOCK 14 AND OUTLOT 1, BLOCK 15 IN ALLYNHURST
ADDITION No. 2, LOCATED IN THE NE 1/4 OF THE NW 1/4 OF SECTION
20, TOWN 2 NORTH, RANGE 16 EAST, IN THE CITY OF DELAVAN, COUNTY
OF WALWORTH AND STATE OF WISCONSIN.

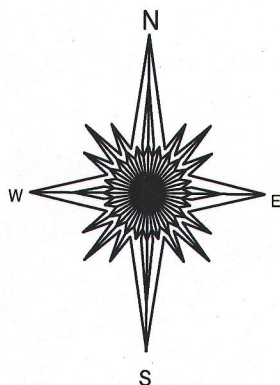
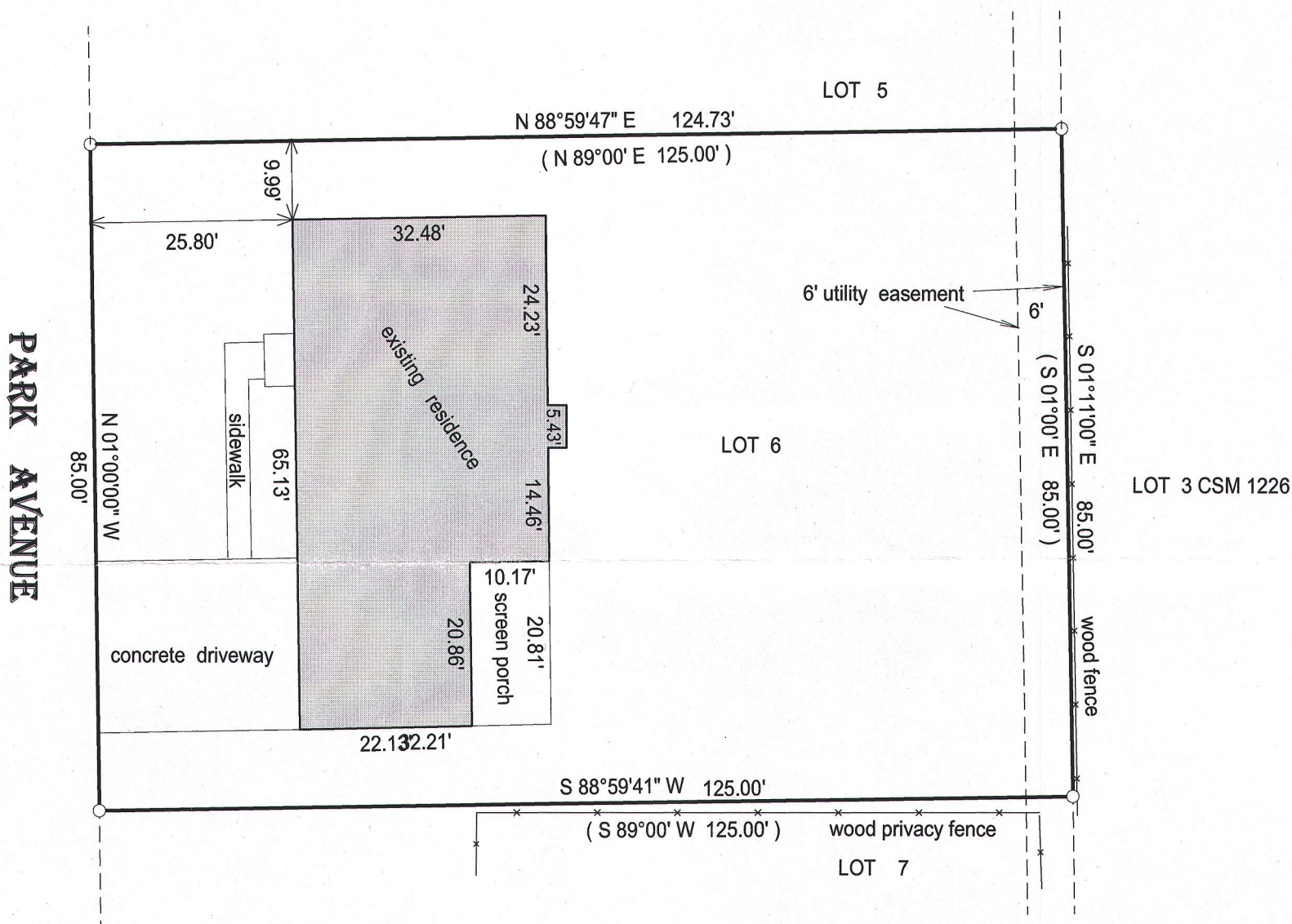

- () = recorded as
- = found iron bar
- = found iron pipe
- = set iron pipe
- = set iron bar

SCALE 1" = 20'

JOB # 15-221

TAX ID # XAS300002

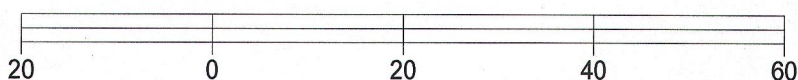

BASIS OF BEARING OF THIS PLAT: THE EAST LINE OF PARK
AVENUE WAS ASSUMED TO BEAR N 01°00' W AS SHOWN
ON THE RECORD PLAT.

I hereby certify that I have surveyed the above- described property and the
above map is a true representation thereof and shows the size and
location of the property, its exterior boundaries, the location and
dimensions of all structures thereon, fences, apparrant easements and
roadways and visible encroachments if any.

This survey is made for the present owners of the property, and those who
purchase, mortgage, or guarantee the title thereto, within one year from
the date hereof.

DATED THIS 9TH DAY OF JULY, 2015.

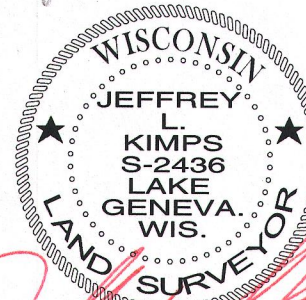
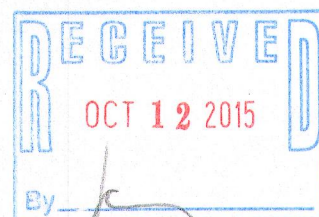

JEFFREY L. KIMPS S-2436
Wisconsin Professional Land Surveyor
(original if signed in red)