

PLAT OF SURVEY -OF-

LOT 5 OF HILLTOP SUBDIVISION, LOCATED IN THE NORTHWEST 1/4 OF THE SOUTHWEST 1/4 OF SECTION 18, TOWNSHIP 2 NORTH, RANGE 16 EAST OF THE FOURTH PRINCIPAL MERIDIAN, CITY OF DELAVAN, WALWORTH COUNTY, WISCONSIN.

SURVEY FOR: FRED LININGER
SURVEY ADDRESS: 411 W. WASHINGTON ST.

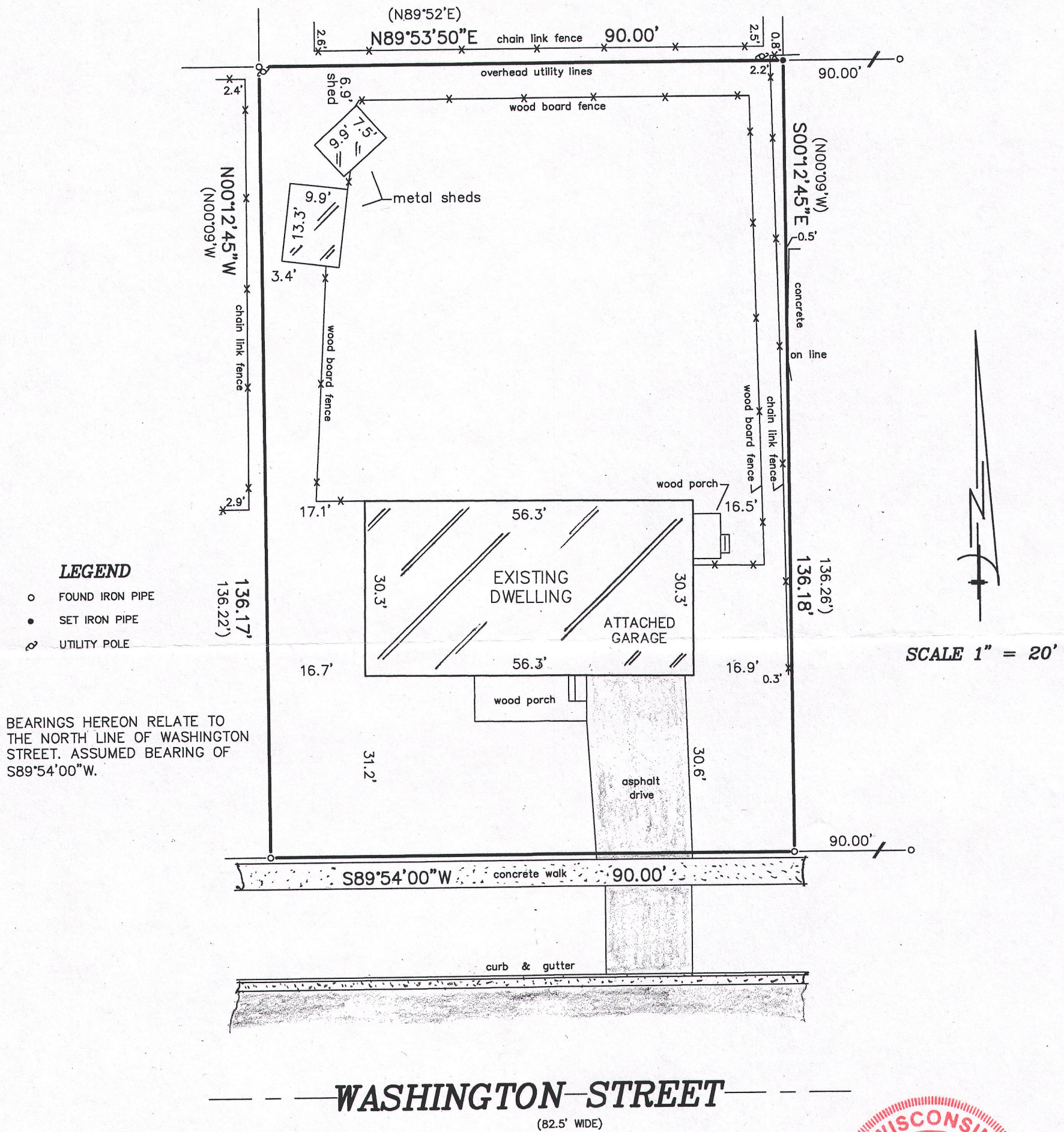

BEARINGS HEREON RELATE TO THE NORTH LINE OF WASHINGTON STREET. ASSUMED BEARING OF S89°54'00"W.

"I hereby certify that I have surveyed the above described property and that the above map is a correct representation thereof and shows the size and location of the property, its exterior boundaries, the location of all visible structures and dimensions of all principal buildings thereon, boundary fences, apparent easements, roadways and encroachments, if any."

"This survey is made for the use of the present owners of the property, and those who purchase, mortgage, or guarantee the title thereto within one year from date hereof."

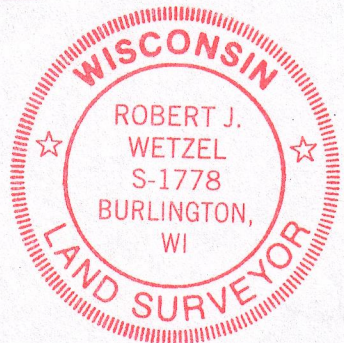
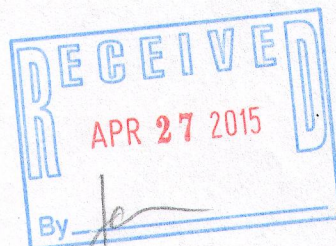

THIS IS NOT AN ORIGINAL PRINT
UNLESS THIS SEAL IS RED.

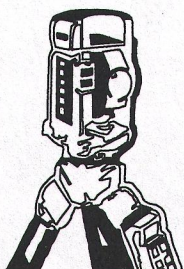

B.W. SURVEYING, INC.

LAND SURVEYS
MAPPING AND PLANNING
412 N. PINE STREET
BURLINGTON, WI 53105
(262)-767-0225

Robert J. Wetzel
ROBERT J. WETZEL S-1778

DECEMBER 2, 2014
DATE

8853
JOB NUMBER

XHI-5

002-2571