

PREPARED FOR  
MIKE PEAMATTER  
KEEFE RAL ESTATE  
LAKE GENEVA, WI

# PLAT OF SURVEY

- OF -

PATHFINDER SURVEYING INC.  
(formerly)  
J.K. SURVEYING INC.  
P.O. BOX 322  
LAKE GENEVA, WI. 53147  
WWW.PATHFINDERSURVEYING.NET  
262-248-8303

PART OF THE NE 1/4 OF SECTION 18, TOWN 2 NORTH, RANGE 16 EAST,  
CITY OF DELAVAN, DESCRIBED AS FOLLOWS: BEGINNING AT A POINT  
19 RODS EAST OF THE SE CORNER OF BLOCK 1 OF THE ORIGINAL PLAT  
OF THE VILLAGE ( now city ) OF DELAVAN, WALWORTH COUNTY, WISCONSIN;  
THENCE NORTH 11 RODS; THENCE EAST 4 RODS; THENCE SOUTH 11  
RODS; THENCE WEST 4 RODS TO THE PLACE OF BEGINNING.

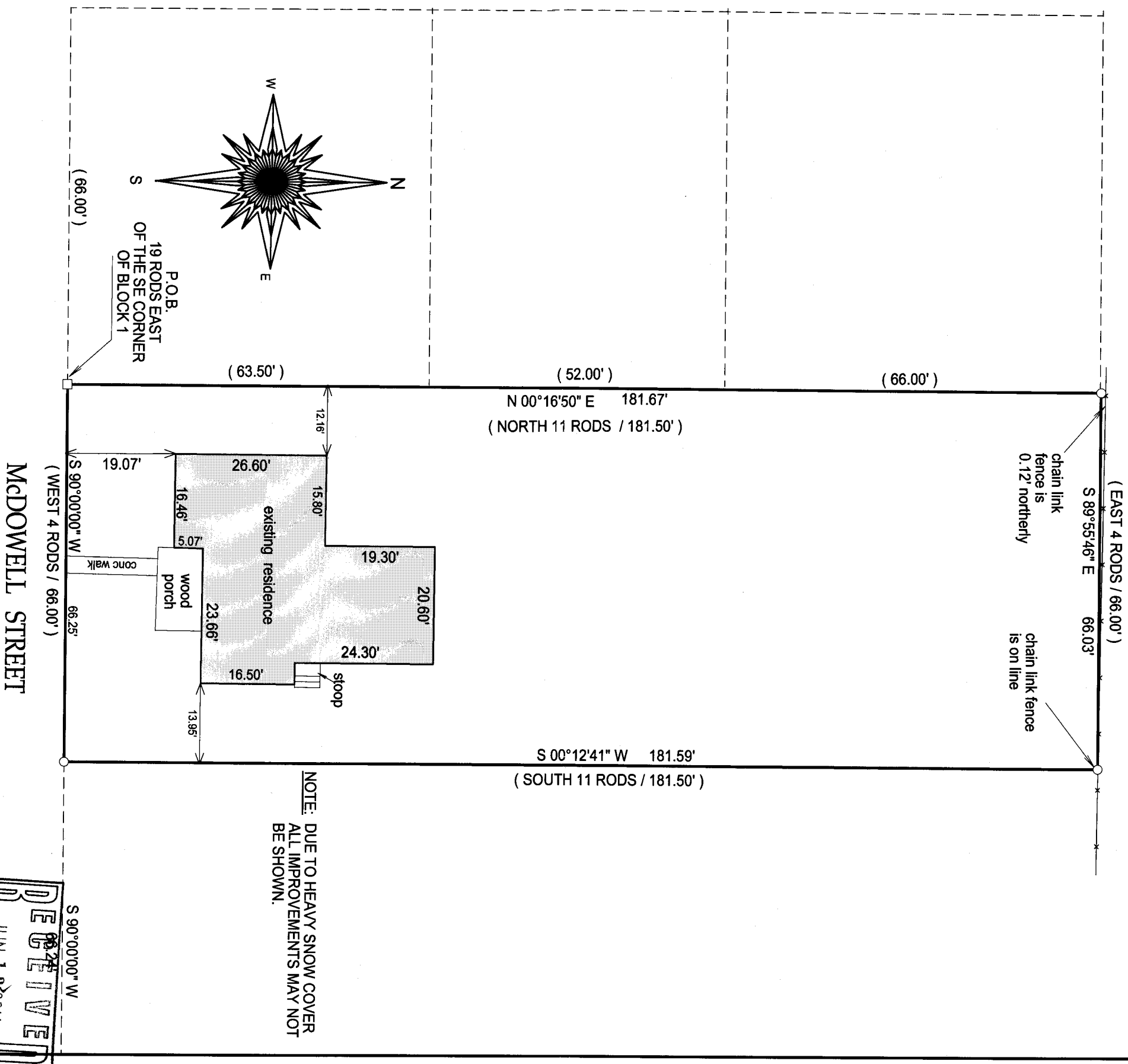

NOTE: DUE TO HEAVY SNOW COVER  
ALL IMPROVEMENTS MAY NOT  
BE SHOWN.

- ( ) = recorded as
- = found iron bar
- = found iron pipe
- = set iron pipe
- = set iron bar

SCALE 1" = 20'

JOB # 14-03

TAX ID #  
XWUP 00073

BASIS OF BEARING OF THIS PLAT THE NORTH LINE OF McDOWELL  
STREET WAS ASSUMED TO BEAR WEST.

I hereby certify that I have surveyed the above- described property and the  
above map is a true representation thereof and shows the size and  
location of the property, its exterior boundaries, the location and  
dimensions of all structures thereon, fences, apparent easements and  
roadways and visible encroachments if any.

This survey is made for the present owners of the property, and those who  
purchase, mortgage, or guarantee the title thereto, within one year from  
the date hereof.

DATED THIS 6TH DAY OF JANUARY, 2014.

JEFFREY L KIMPS  
S-2436  
LAKE GENEVA  
WIS.  
REGISTERED LAND SURVEYOR  
(original if signed in red)

RECEIVED  
JUN 13 2014

XWUP -73

002-2556