

— WORK ORDERED BY —  
N & J VENTURES  
N3323 LAKE FOREST ROAD  
LAKE GENEVA, WI 53147

FARRIS, HANSEN & ASSOCIATES, INC.  
ENGINEERING — ARCHITECTURE — SURVEYING  
7 RIDGWAY COURT P.O. BOX 437  
ELKHORN, WISCONSIN 53121  
OFFICE: (262) 723-2098 FAX: (262) 723-5886

REVISIONS

PROJECT NO.  
8546

DATE  
04/10/2012

SHEET NO.  
C1 OF 4

# PLAT OF SURVEY LOT 1 OF CERTIFIED SURVEY MAP NO. 3591

LOCATED IN PART OF THE SW 1/4 OF THE SE 1/4 OF SECTION 17,  
TOWN 2 NORTH, RANGE 16 EAST, CITY OF DELAVAN,  
WALWORTH COUNTY, WISCONSIN

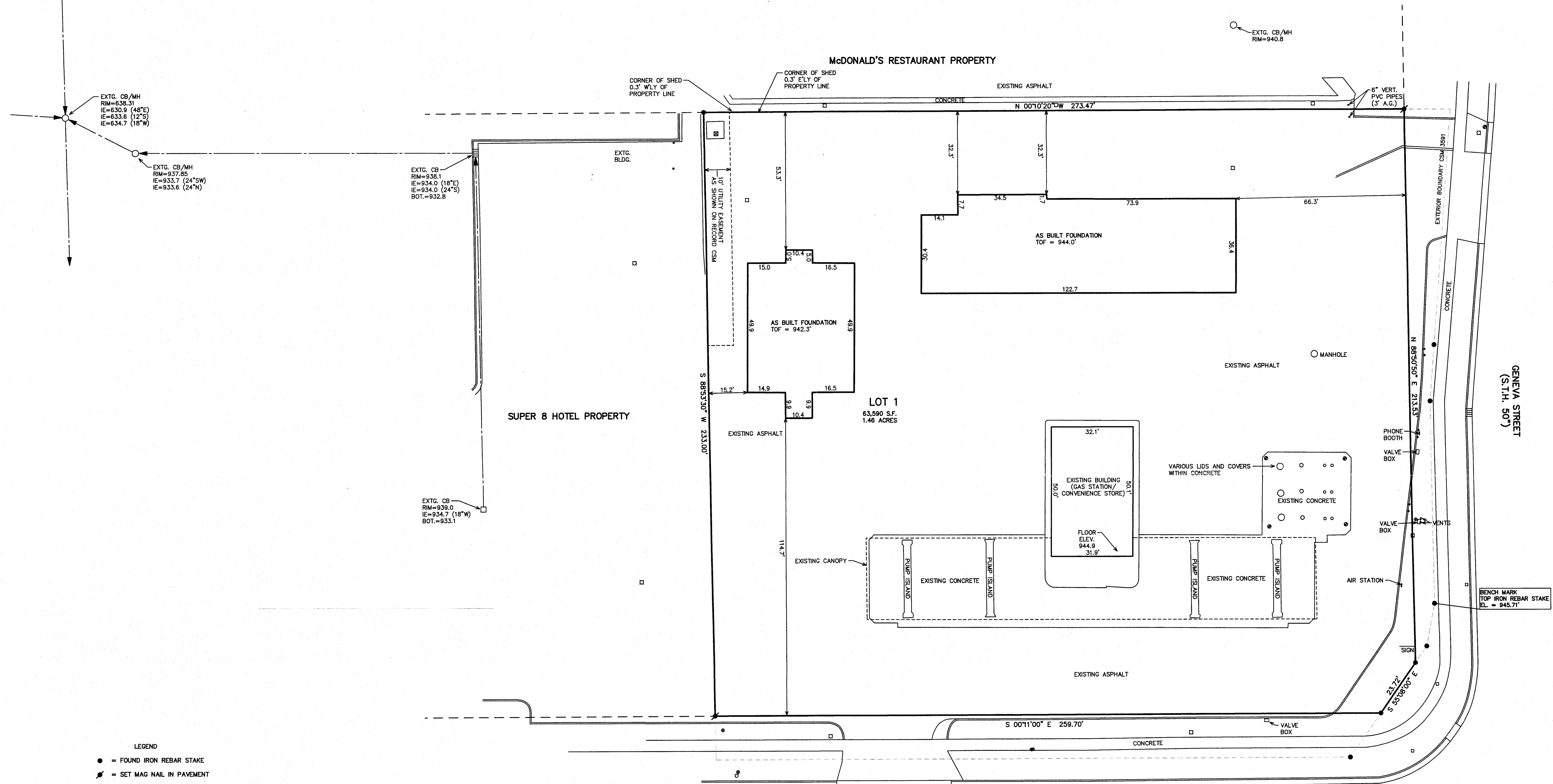

- LEGEND
- = FOUND IRON REBAR STAKE
  - ✱ = SET MAG NAIL IN PAVEMENT
  - = LIGHT POLE LOCATED
  - = HYDRANT LOCATED
  - = VALVE LOCATED
  - ⊠ = TRANSFORMER LOCATED
  - = PULLBOX LOCATED
  - = BOLLARD LOCATED
  - = MONITOR WELL LOCATED
  - {xxx} = RECORDED AS

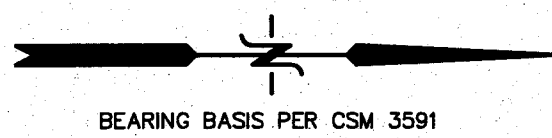

MAP SCALE IN FEET ORIGINAL 1" = 20'

0 10 20 30 40 50 60 70 80 90 100

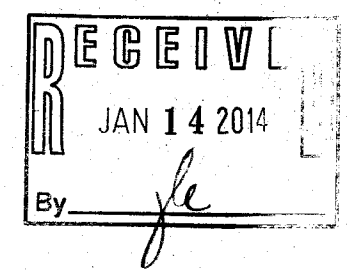

NOTE: COPIES OF THIS MAP TO WHICH THE FOLLOWING CERTIFICATE WILL APPLY THE SURVEYOR'S ORIGINAL SEAL AND SIGNATURE IN RED INK. COPIES BY ANY OTHER MEANS MAY HAVE ALTERATIONS WHICH DO NOT REPRESENT THE SURVEYOR'S WORK PRODUCT.

I HEREBY CERTIFY THAT THE ABOVE DESCRIBED PROPERTY HAS BEEN SURVEYED UNDER MY DIRECTION AND THAT THE ABOVE MAP IS A TRUE REPRESENTATION THEREOF AND SHOWS THE SIZE AND LOCATION OF THE PROPERTY AND ITS EXTERIOR BOUNDARIES. THIS SURVEY IS MADE FOR THE USE OF THE PRESENT OWNERS OF THE PROPERTY, AND ALSO THOSE WHO PURCHASE, MORTGAGE, OR GUARANTEE THE TITLE THERETO WITHIN ONE YEAR FROM THE DATE HEREOF.

DATED: 4/10/2012

REVISED 12-26-2013 TO SHOW SIZE & LOCATION OF AS BUILT FOUNDATIONS

PETER S. GORDON R.L.S. 2101

XA3591-1 002-2543