

LINE	BEARING	DISTANCE
L1	N 44°54'20" E	418.73'
L2	N 88°01'01" E	33.00'
L3	S 29°45'30" E	443.41'
L4	N 89°29'08" E	50.27'

CURVE	ARC	RADIUS	CHORD LENGTH	CHORD BEARING
C1	123.46°	102.00'	116.06'	S 54°12'40" W

○ = FOUND IRON PIPE STAKE  
FRB = FOUND IRON REBAR STAKE  
● = FOUND IRON REBAR STAKE  
FCM = FOUND CONCRETE COUNTY MONUMENT  
☐ (xxx) = RECORDED AS

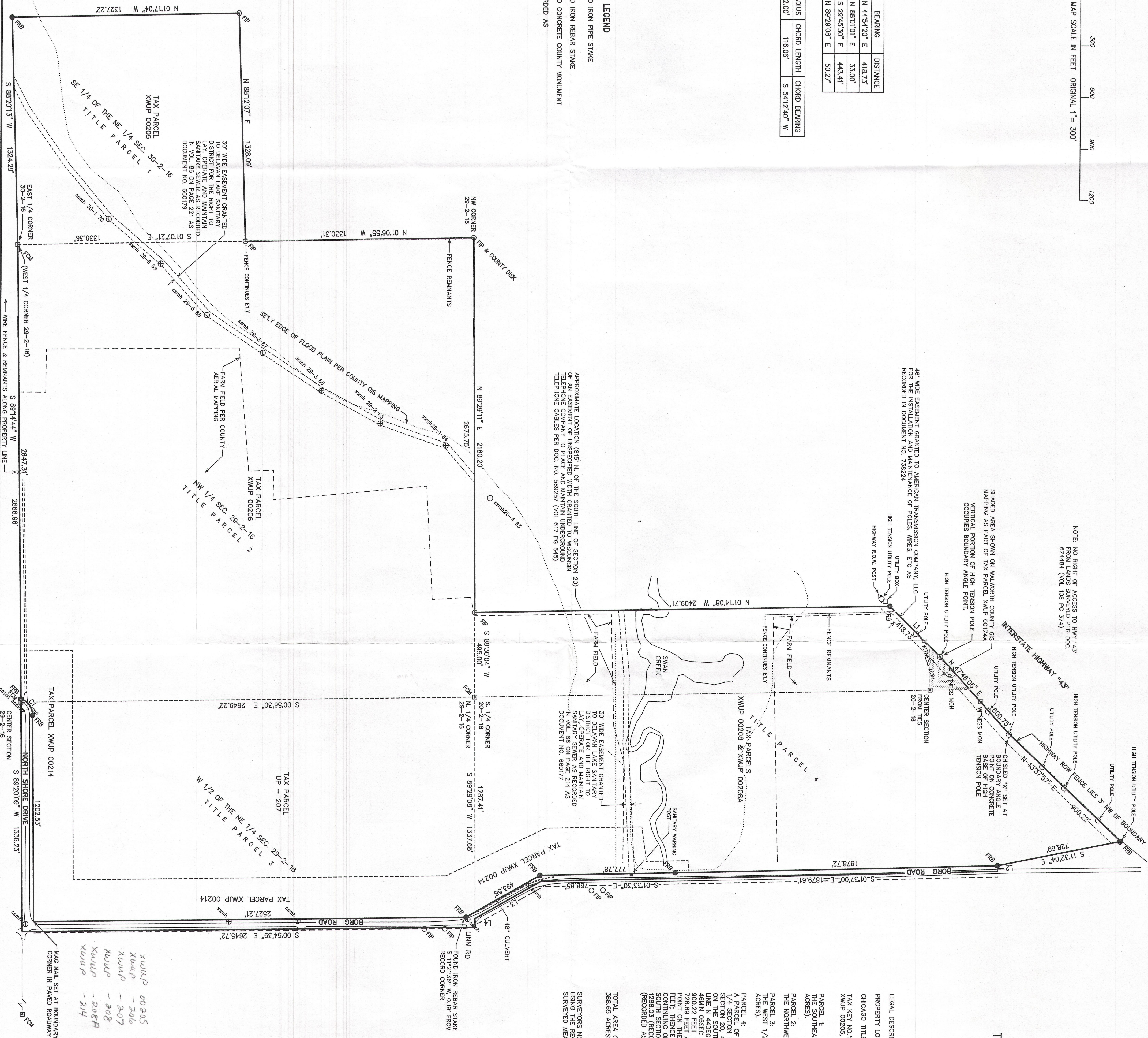

RT OF THE SW 1/4 OF THE NE 1/4, &  
THE WEST 1/2 OF THE SE 1/4 &  
THE EAST 1/2 OF THE SW 1/4 &  
THE SE 1/4 OF THE NW 1/4  
ALL IN SECTION 20

PART OF THE NORTH 1/2 OF SECTION 29  
&  
THE SE 1/4 OF THE NE 1/4 OF SECTION 3  
TOWN 2 NORTH, RANGE 16 EAST  
CITY OF DELAVAN,  
WALWORTH COUNTY, WISCONSIN

### LEGAL DESCRIPTION

PROPERTY LOCATED IN TOWN 2 NORTH, RANGE 16 EAST, WALWORTH COUNTY, WISCONSIN  
CHICAGO TITLE COMPANY TITLE POLICY NO. 000446337 DATED DECEMBER 6, 2012

TAX KEY NO.'S  
 YOUR ID. NO. 000000

XWUP 00205, XWUP 00206, XWUP 00207, XWUP 00208, XWUP 00208A, & XWUP 00214

PARCEL 1:  
THE CONTRACT 4' 0" ON THE WEST LINE

ACRES).

THE NORTHWEST 1/4 OF SECTION 29, CONTAINING 162.79 ACRES OF LAND (RECORDED AS 162.42 ACRES).

ACRES).

[illegible]

TOTAL AREA OF LANDS SURVEYED = 396.47 ACRES  
388.65 ACRES EXCLUSIVE OF RIGHT OF WAY FOR NORTH SHORE DRIVE & BORG ROAD

SURVEYORS NOTE: TITLE DESCRIPTION FOR PARCEL 4 DOES NOT MAKE A MATHEMATICAL CLOSURE USING THE RECORDED BEARINGS AND DISTANCES. DISTANCES AND BEARINGS SHOWN ABOVE REFLECT SURVEYED MEASUREMENTS.

XWUP 00205  
XWUP - 206  
XWUP - 207  
XWUP - 208  
XWUP - 208A  
XWUP - 214

002-2530

002-2530

[illegible]

DATED: 12/18/2012

**PETER S. GORDON**

RECEIVED  
MAR 13 2013  
By *mc*

12/18/2012 - PSG/LK  
UPDATE FOR TITLE  
SURVEY

**FARRIS, HANSEN & ASSOCIATES, INC.**  
Engineering, Architecture, Surveying  
7 Ridgway Court P.O. Box 437  
ELKHORN, WISCONSIN 53121  
Office: (262) 723-2098  
Fax: (262) 723-5886

- WORK ORDERED BY -  
SHOREWOOD PROPERTY INVESTMENTS  
109 EAST STATION STREET  
BARRINGTON, IL. 60010

# PLAT OF SURVEY

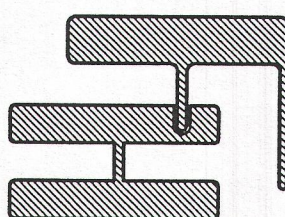

PROJECT NO.  
4957

03-31-98

1 OF 1