

PREPARED FOR
FRANCISCO BACA
119 N. MAIN ST.
DELAVER WI. 53115

PLAT OF SURVEY

-OF-

LOT 2 AND THE NORTH 50 FEET OF LOT 3 BLOCK 8 OF
THE ORIGINAL PLAT OF THE CITY OF DELAVER,
WALWORTH COUNTY, WISCONSIN.

KROTT SURVEYING INC.

N3705 WILLOW BEND LANE

LAKE GENEVA WI. 53147

PHONE # (262)248-3697

FAX # (262)249-0639

C.L. MCDOWELL

STREET

(82.5' WIDE)

C.L. MAIN STREET
(82.5' WIDE)

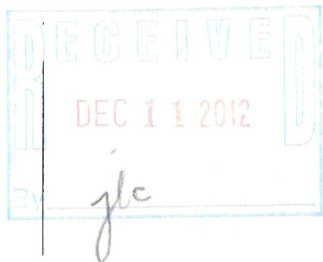
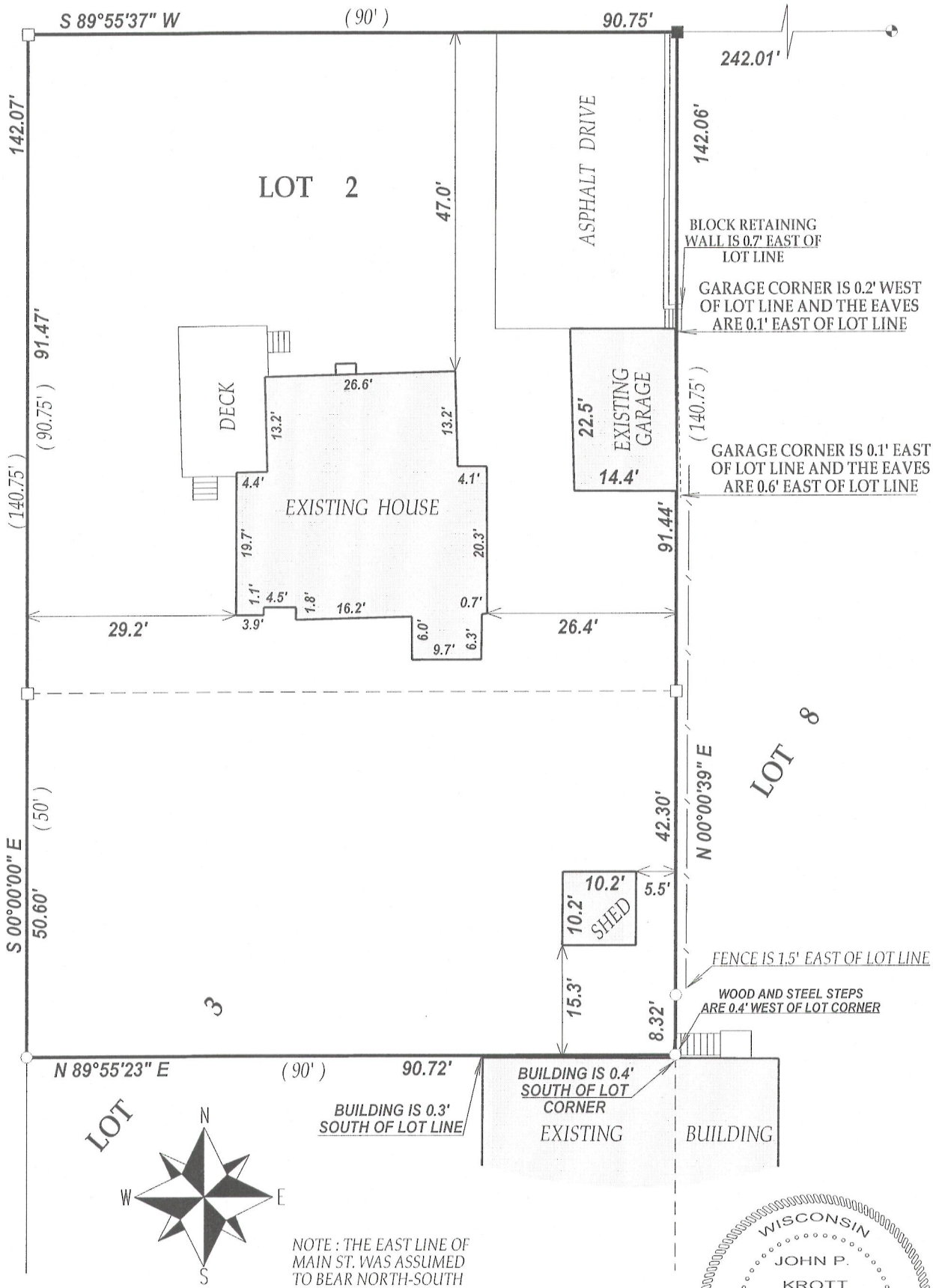

LEGEND

- FOUND IRON PIPE
- FOUND IRON BAR IN CONCRETE
- FOUND CONCRETE MONUMENT
- SET IRON BAR

(xx) RECORDED AS

TAXID # XOP00043

JOB # 12-149

I have surveyed the above-described property and the above map is a true representation thereof and shows the size and location of the property, its exterior boundaries, the location and dimensions of all structures thereon, fences apparent easements and roadways and visible encroachments, if any.

This survey is made for the exclusive use of the present owners of the property, and also those who purchase, mortgage, or insure the title thereto within one (1) year from date hereof; and as to them I warrant the accuracy of said survey map.

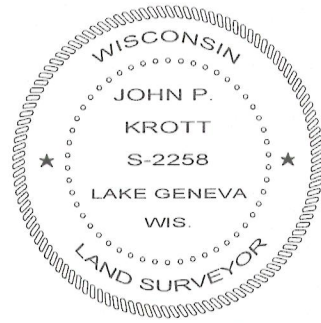

DATED THIS 13th DAY OF NOVEMBER 2012.

John P. Krott

JOHN KROTT S - 2258
Wisconsin Registered Land Surveyor
(original if signed in red)

002-2526