

PREPARED FOR
LOGAN LIVING TRUST
702 HOLLAND AVE
DELAN W. 53115

PLAT OF SURVEY

- OF -

LOT 9 TOD MILLER SUBDIVISION, BEING PART OF THE
NORTHWEST 1/4 OF SECTION 20; TOWN 2 NORTH, RANGE
16 EAST, CITY OF DELAN, COUNTY OF WALWORTH AND
STATE OF WISCONSIN.

PATHFINDER SURVEYING INC.
(formerly)
J.K. SURVEYING INC.
P.O BOX 322
LAKE GENEVA, WI. 53147
WWW.PATHFINDERSURVEYING.NET
262-248-8303

HOLLAND AVENUE

(platted as 66' wide)

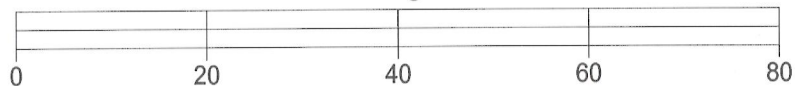
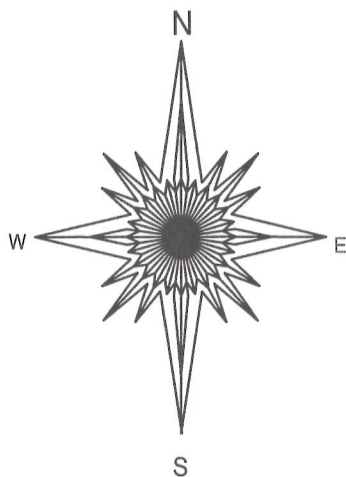
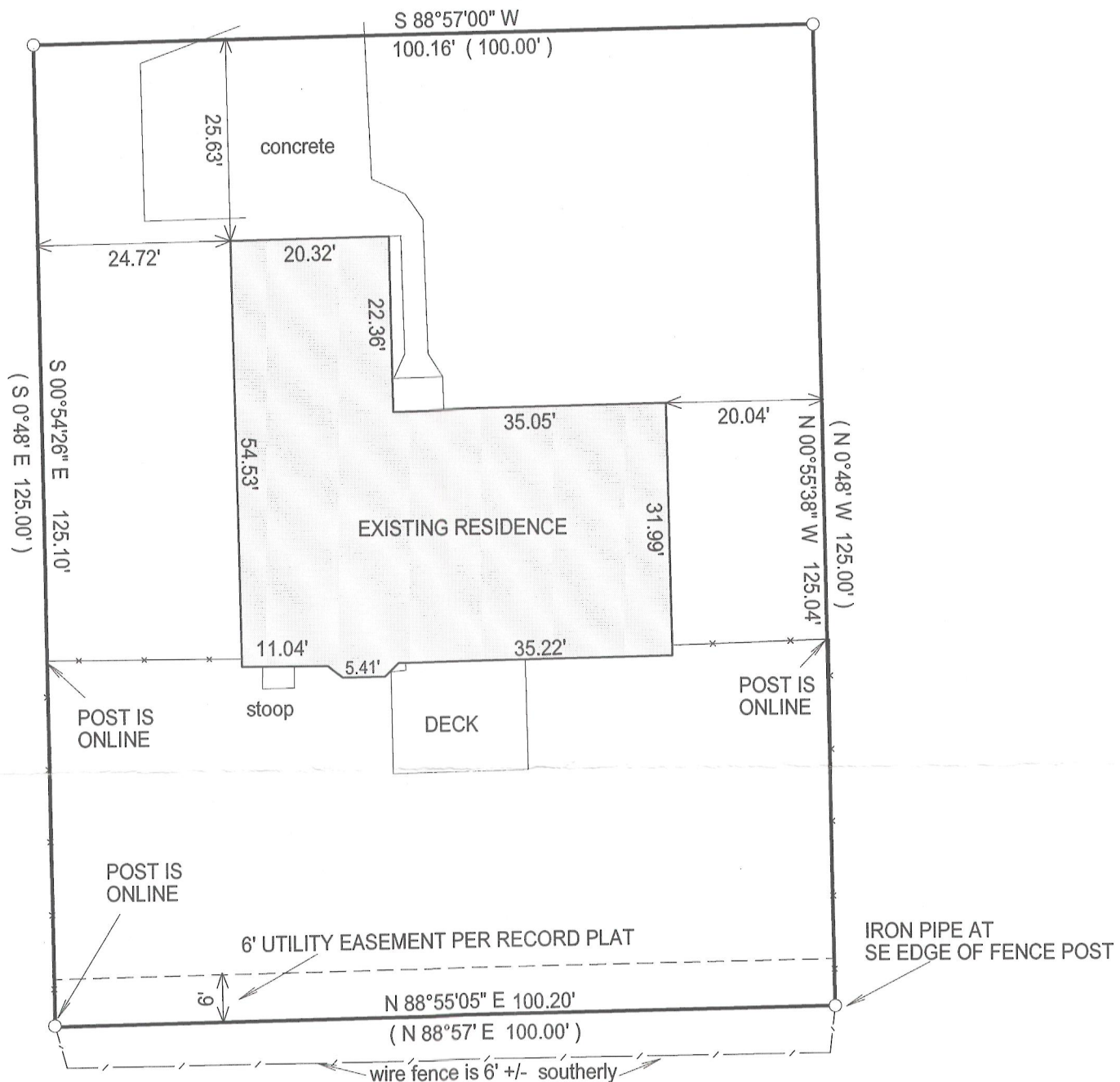

BASIS OF BEARING OF THIS PLAT: THE SOUTH LINE
OF HOLLAND AVE WAS ASSUMED TO BEAR S 88°57' W
AS SHOWN ON THE RECORD PLAT.

"I Jeffrey L. Kimps, Wisconsin Registered Land Surveyor do hereby certify that
that this survey was performed by me and is in full compliance with chapter
AE-7 of the Wisconsin Administrative Code "Minimum Standards for Property
Surveys" and this map is an accurate representation thereof to the best of
my knowledge and belief.

This survey is made for the present owners of the property, and those who
purchase, mortgage, or guarantee the title thereto, within one year from
the date hereof.

DATED THIS 31ST DAY OF JULY, 2012.

() = recorded as

□ = found iron bar

○ = found iron pipe

● = set iron pipe

■ = set iron bar

SCALE 1" = 20'

JOB # 12-107

TAX ID #
XMI 00009

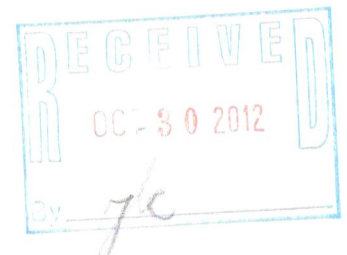

JEFFREY L. KIMPS S - 2436
Wisconsin Registered Land Surveyor
(original if signed in red)

002-2525