

Plat of Survey

of

Lots 6 and 7 in Block 12 of Passage, Aram & Downie Addition to the Village of Delavan,

a subdivision located in the Southwest 1/4 of Section 17, Town 2 North, Range 16 East, City of Delavan, Walworth County, Wisconsin.

Surveyed for:

Jeff Muth

650 Ann Street
Delavan, Wisconsin. 53115

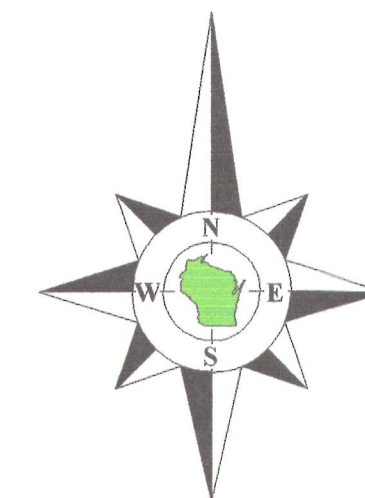

Bearings reference to previous surveys of record.

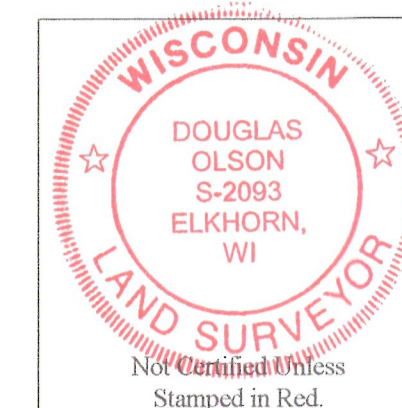

Notes:

- 1) This survey plat is not certified unless signed and sealed in red ink.
- 2) This survey is subject to Wisconsin lien laws. This Plat of Survey is the notice of intent to file lien. Lien waiver required.



Copyright 2012 by Jensen & Olson Land Surveying, LLC.

All rights reserved. No part of this survey plat may be reproduced or transmitted in any form by any means - graphic, electronic, or mechanical, including photocopying, tracing, or information storage and retrieval systems - without permission in writing from Douglas G. Olson, Jensen & Olson Land Surveying, LLC.

I, Douglas G. Olson, Wisconsin Registered Land Surveyor, do hereby certify that this survey was performed by me, or under my direction in full compliance with the owner's/agent's instructions and Chapter A-E 7 of the Wisconsin Administrative Code "Minimum Standards for Property Surveys"; and that this map is an accurate representation thereof to the best of my knowledge and belief.

Douglas G. Olson
Wisconsin Registered Land Surveyor - 2093

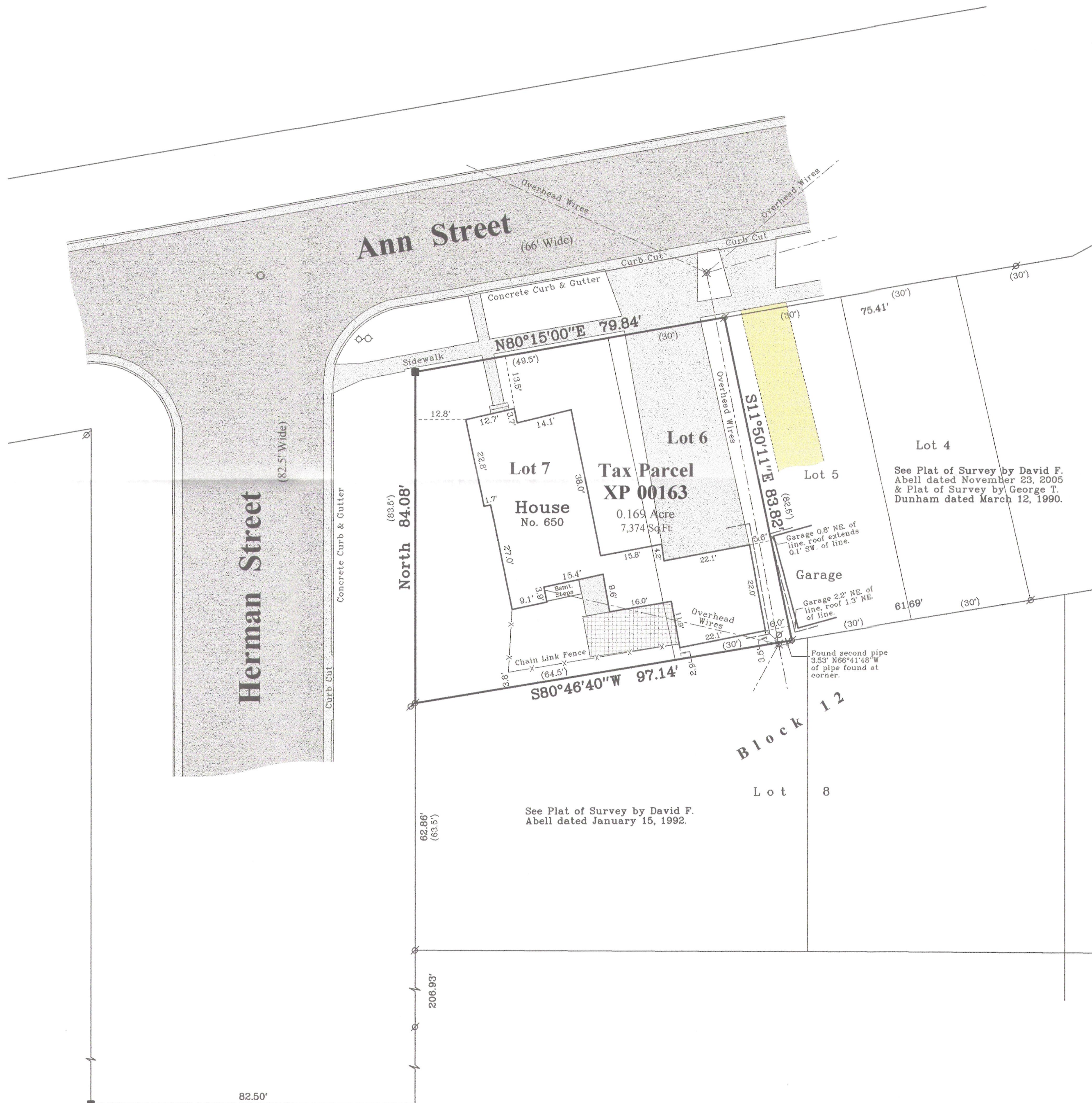

XP - 163

003-2523

Survey Date: June 22, 2012.
Revisions:

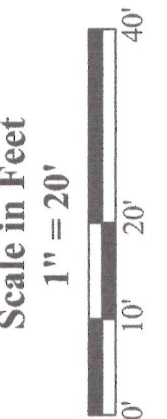

Jensen & Olson Land Surveying, LLC



45 South Wisconsin Street * P.O. Box 322 * Elkhorn, Wisconsin. 53121
Telephone: (262) 723-3434 * Facsimile: (262) 723-8044
Email: jensen.olson@elknet.net

- ### Legend
- Found Concrete Monument
 - Found Iron Pipe
 - Recorded Information
 - Utility Pole
 - Fire Hydrant
 - Asphalt Surface
 - Concrete Surface
 - Water Valve
 - Manhole
 - Gravel
 - Brick

Sheet 1 of 1 Sheets
Drawing Name: D:\16-2012071-2012071\Plat.sjg
Job Reference Number
2012.071

2012.071