

PREPARED FOR
ANGELA BANIKE
1113 BARNES ST
DELAVAN, WI.

PLAT OF SURVEY

- OF -

PATHFINDER SURVEYING INC.
(formerly)
J.K. SURVEYING INC.
P.O BOX 322
LAKE GENEVA, WI. 53147
WWW.PATHFINDERSURVEYING.NET
262-248-8303

THE WEST 49.50 FFET OF LOT 5, BLOCK 2 ELMHUSRST SUBDIVISION,
LOCATED IN THE CITY OF DELAVAN, COUNTY OF WALWORTH AND
STATE OF WISCONSIN.

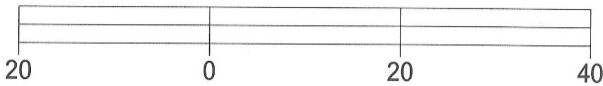
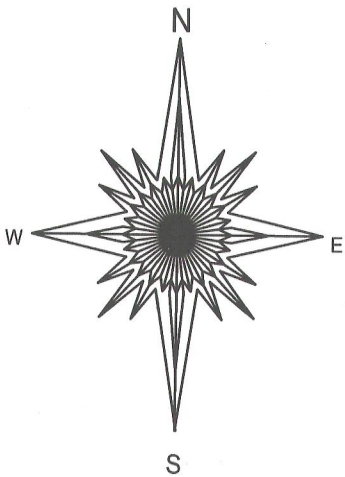
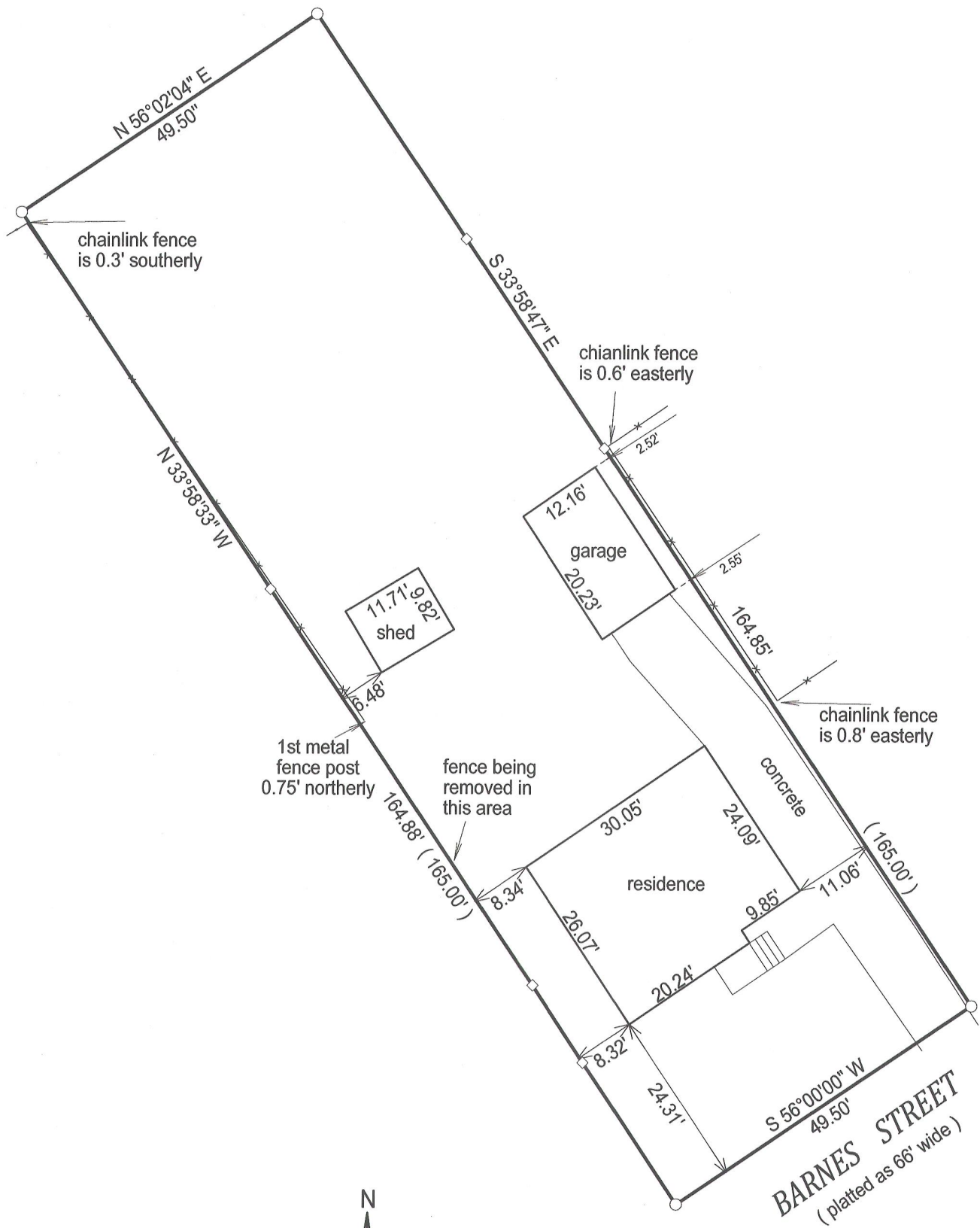

BASIS OF BEARING OF THIS PLAT: THE NORTHERLY LINE
OF BARNES ST. WAS ASUMED TO BEAR S56°W AS SHOWN
ON SURVEYS OF RECORD.

"I hereby certify that I have surveyed the above described property and that the above
map is a true representation of its exterior boundary and shows the size and location of
all visible structures, apparent easements and encroachments if any."

This survey is made for the present owners of the property, and those who
purchase, mortgage, or guarantee the title thereto, within one year from
the date hereof.

DATED THIS 21ST DAY OF MARCH, 2012.

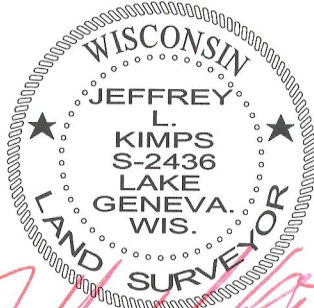
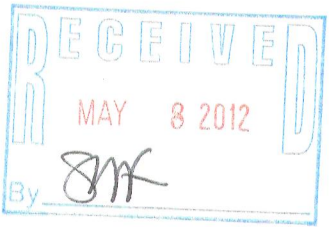

JEFFREY L. KIMPS S - 2436
Wisconsin Registered Land Surveyor
(original if signed in red)

() = recorded as

□ = nail placed on line

○ = found iron pipe

● = set iron pipe

■ = set iron bar

SCALE 1" = 20'

JOB # 12-28

TAX ID #

XEA 00010

002 - 2519