

PREPARE FOR:
MARY KILKENNY
KEEFE REAL ESTATE
DELAVAN, WI.

PLAT OF SURVEY

- OF -

LOT 1, BLOCK 1, LARNARDS SUBDIVISION OF LATIMERS ADDITION
TO THE CITY OF DELAVAN, WALWORTH COUNTY, WISCONSIN.

PATHFINDER SURVEYING INC.
(formerly)
J.K. SURVEYING INC.
P.O. BOX 322
LAKE GENEVA, WI. 53147
WWW.PATHFINDERSURVEYING.NET
262-248-8303

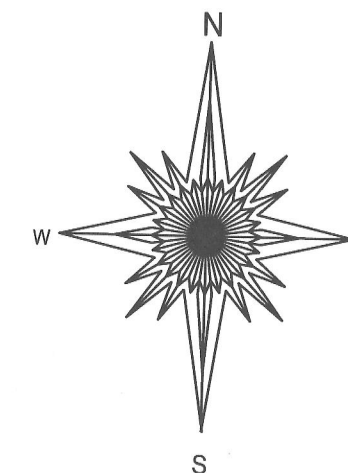
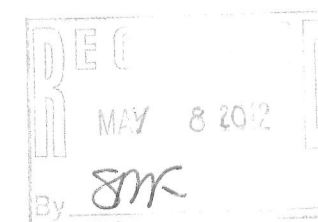
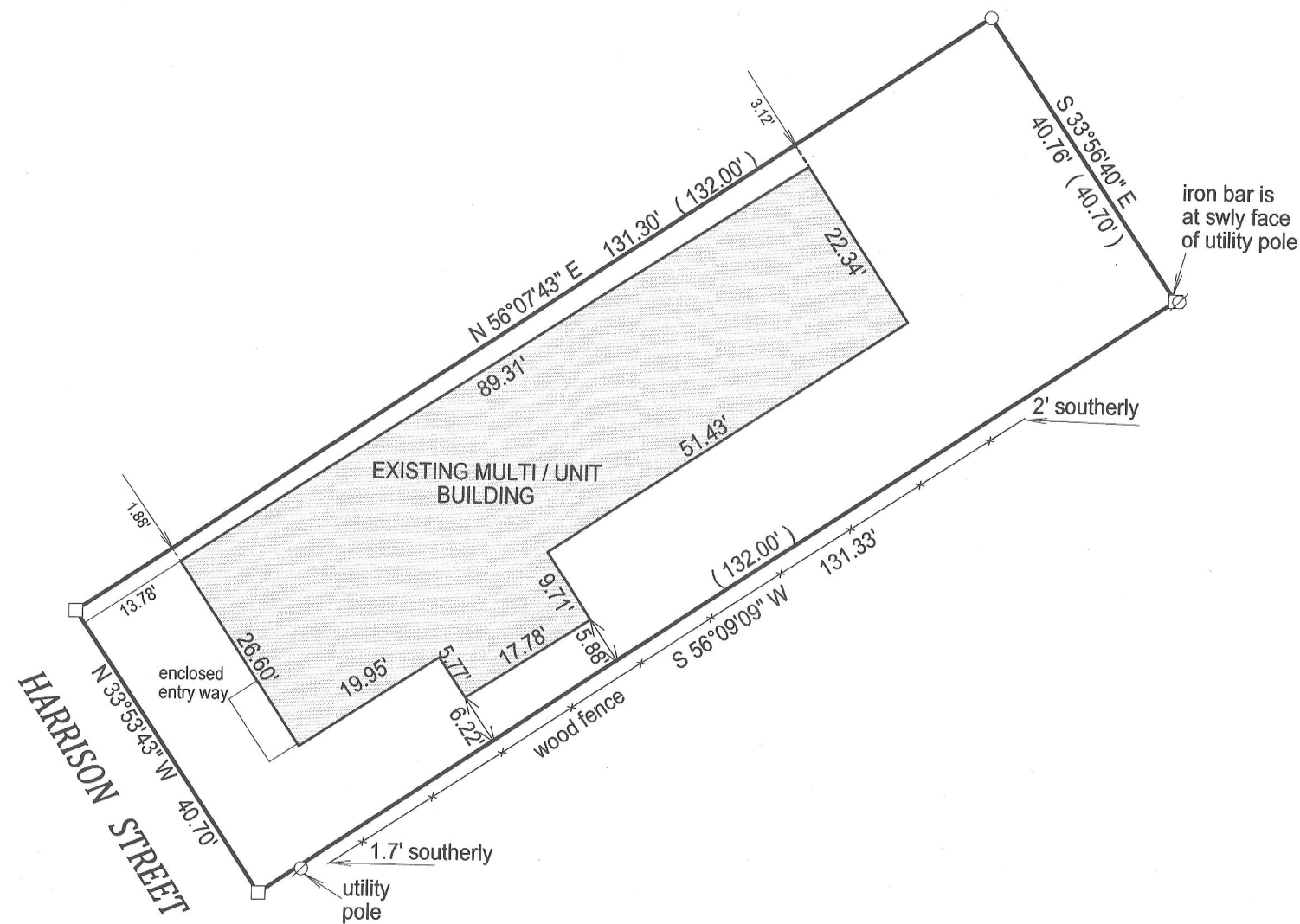

20 0 20 40
BASIS OF BEARING OF THIS PLAT: THE NORTHEASTERLY
LINE OF HARRISON ST. WAS ASSUMED TO BEAR
N33°53'43" W AS SHOWN ON SURVEYS OF RECORD.

- () = recorded as
- = found iron bar
- = found iron pipe
- = set iron pipe
- ▣ = set iron bar

SCALE 1" = 20'

JOB # 11-157

TAX ID #
XLDA 00001

"I hereby certify that I have surveyed the above described property and that the above map is a true representation of its exterior boundary and shows the size and location of all visible structures, apparent easements and encroachments if any."

This survey is made for the present owners of the property, and those who purchase, mortgage, or guarantee the title thereto, within one year from the date hereof.

DATED THIS 15th DAY OF NOVEMBER, 2011.

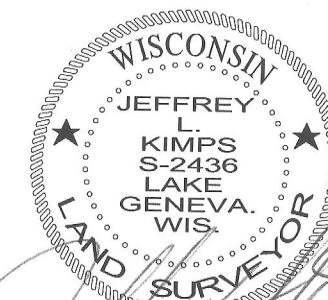

JEFFREY L. KIMPS / S-2436
Wisconsin Registered Land Surveyor
(original if signed in red)

002-2517