

PREPARED FOR
SARAH WARREN
211 S. THIRD ST.
DELAVER, WI. 53115

PLAT OF SURVEY

-OF-

THE SOUTH 6 FEET OF LOT 2 AND ALL OF LOT 3, BLOCK 18,
OF THE ORIGINAL PLAT OF THE VILLAGE (NOW CITY)
OF DELAVER, WALWORTH COUNTY, WISCONSIN.

KROTT SURVEYING INC.

N3705 WILLOW BEND LANE
LAKE GENEVA, WI. 53147
PHONE # (262)248-3697
FAX # (262)249-0639

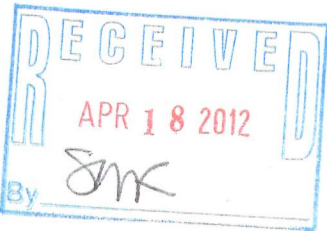

C.L. THIRD STREET
(82.5' WIDE)

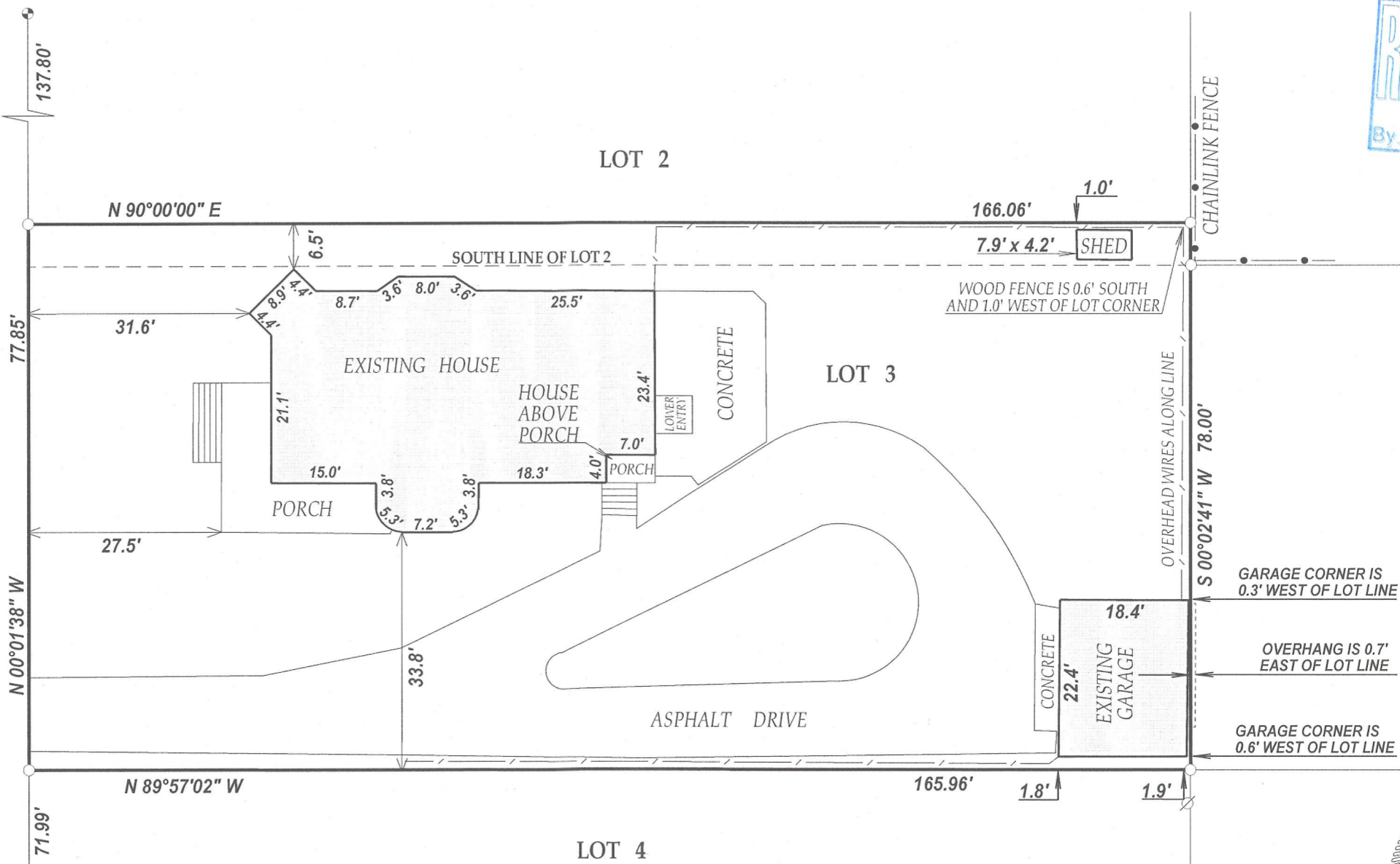

LEGEND

- FOUND IRON PIPE
- ⊕ FOUND CONCRETE MONUMENT
- ⊘ UTILITY POLE

(XX) RECORDED AS
TAX ID # XOP00194
JOB # 12-024

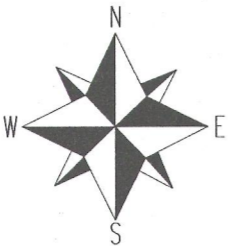

SCALE 1" = 20'

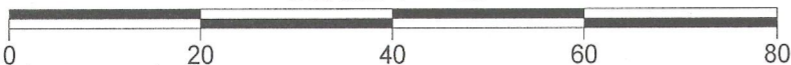

I have surveyed the above-described property and the above map is a true representation thereof and shows the size and location of the property, its exterior boundaries, the location and dimensions of all structures thereon, fences apparent easements and roadways and visible encroachments, if any.

This survey is made for the exclusive use of the present owners of the property, and also those who purchase, mortgage, or insure the title thereto within one (1) year from date hereof; and as to them I warrant the accuracy of said survey map.



DATED THIS 15th DAY OF MARCH 2012

John P. Krott

JOHN KROTT S - 2258
Wisconsin Registered Land Surveyor
(original if signed in red)

002-2516