

PREPARED FOR
EDWARD TERPSTRA
305 N. 7th ST.
DELAVAN WI. 53115

PLAT OF SURVEY

-OF-

LOT 7 IN KATIE A. LATHROP'S SECOND ADDITION TO THE CITY OF DELAVAN, WALWORTH COUNTY, WISCONSIN, TOGETHER WITH THE WEST 1/2 OF THE ALLEY LYING EAST OF SAID LOT AND ABUTTING THEREON, WHICH HAS BEEN VACATED

KROTT SURVEYING INC.

N3705 WILLOW BEND LANE
LAKE GENEVA WI. 53147
PHONE # (262)248-3697
FAX # (262)249-0639

C.L. SEVENTH STREET
(82.5' WIDE)

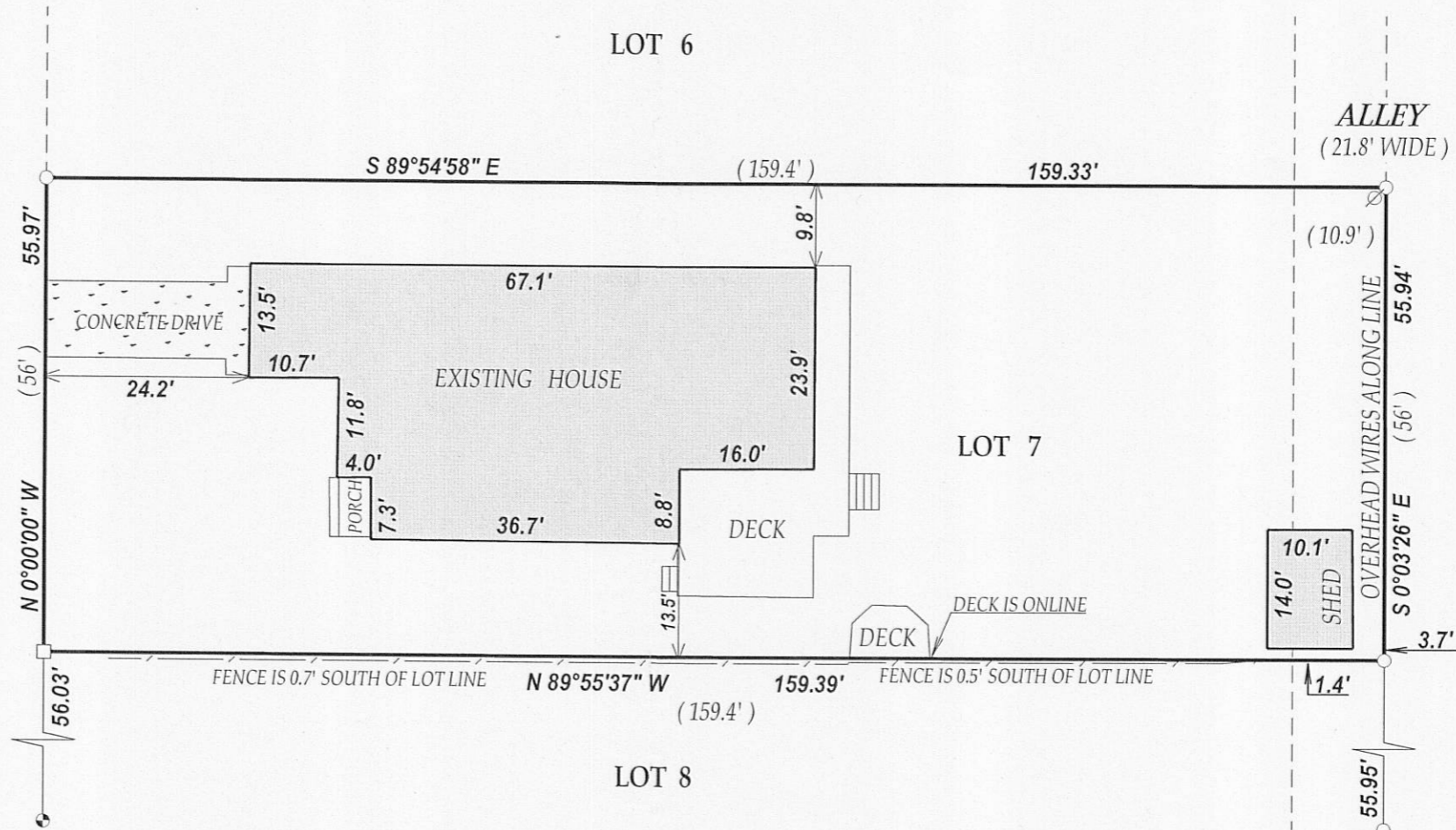

RECEIVED
JUL - 6 2011
By *JMF*

LEGEND

- FOUND IRON PIPE
- FOUND IRON BAR
- FOUND CONCRETE MONUMENT

(XX) RECORDED AS

TAX ID # XLA200004

JOB # 11-062

I have surveyed the above-described property and the above map is a true representation thereof and shows the size and location of the property, its exterior boundaries, the location and dimensions of all structures thereon, fences apparent easements and roadways and visible encroachments, if any.

This survey is made for the exclusive use of the present owners of the property, and also those who purchase, mortgage, or insure the title thereto within one (1) year from date hereof; and as to them I warrant the accuracy of said survey map.

NOTE: BEARINGS ARE REFERENCED TO THE RECORD PLAT

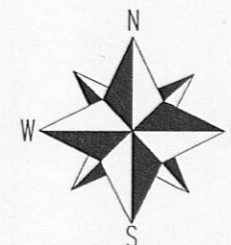

SCALE 1"=20'

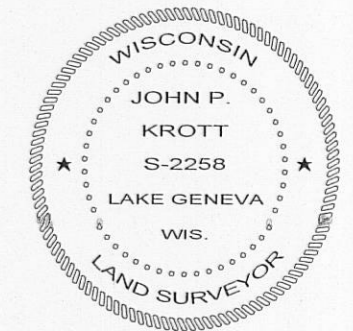
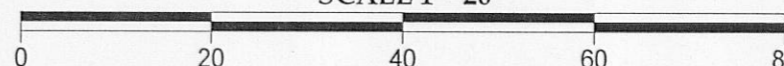

DATED THIS 10th DAY OF MAY 2011.

John P. Krott

JOHN KROTT S - 2258
Wisconsin Registered Land Surveyor
(original if signed in red)

002-2510