

WORK ORDERED BY -  
DRS MEDICAL, INC. - DELAVAN RESCUE SQUAD  
P.O. BOX 371  
DELAVAN, WI 53115

FARRIS, HANSEN & ASSOCIATES, INC.  
ENGINEERING - ARCHITECTURE - SURVEYING  
7 RIDGWAY COURT P.O. BOX 437  
ELKHORN, WISCONSIN 53121  
OFFICE: (262) 723-2098 FAX: (262) 723-5886

REVISIONS  
9/13/2010-KB  
TO SHOW SIZE &  
LOCATION OF AS-BUILT  
FOUNDATION

PROJECT NO.  
8105  
DATE  
04/09/2010  
SHEET NO.  
1 OF 1

## AS-BUILT MAPPING

Lands described in a Quit Claim Deed recorded November 14, 1996 in Vol. 644 on Page 2096 as Document No. 342895 as shown below:

A parcel of land in the Northeast one-quarter of Section 17, Township 2 North, Range 16 East, in the City of Delavan, Walworth County, Wisconsin, to-wit: Commencing at a point 33 feet south and 650 feet west of the northeast corner of said Section 17, said point being in the south line of Mound Road as presently laid out; thence S 0° 32' W 198.75 feet (more or less) to a point; thence N 88° 59' W 435.71 feet (more or less) to a point; thence N 0° 57' W 193.28 feet (more or less) to a point in the southerly line of S.T.H. 11 & 15; thence N 56° 54' E 9.95 feet to a point in the south line of Mound Road; thence S 88° 59' E along said south line 432.57 feet to the point of commencement, containing two acres (more or less)

Excepting therefrom lands conveyed to the State of Wisconsin, Department of Transportation as described in a Deed recorded April 26, 1985 in Vol. 342 on Page 388 as Document No. 114136 as shown below:

Fee Title in and to the following tract of land in Walworth County, State of Wisconsin, descibed as: That part of the Northeast 1/4 of Section 17, Township 2 North, Range 16 East, described as follows: From a point in the north line of the Northeast 1/4, which is 1093.76 feet South 89° 22' 20" West of the northeast corner of the Northeast 1/4, proceed South 54° 53' 57" W along the reference line of S.T.H. 11 1.50 feet; then South 35° 06' 03" East 39.00 feet to the point of beginning in the south line of Mound Road; then South 54° 53' 57" West to the owner's west property line; then northerly along said line to a point in the southeasterly line of S.T.H. 11 which is 33.00 feet South 35° 06' 03" East of the reference line of S.T.H. 11; thence North 54° 53' 57" East 9.95 feet to the south line of Mound Road; then North 89° 22' 20" East along said line to the point of beginning. This parcel contains 0.002 acre, more or less.

LEGAL DESCRIPTION TAKEN FROM PLAT OF SURVEY BY JENSEN & OLSEN LAND SURVEYING, LLC DATED 10/23/2008

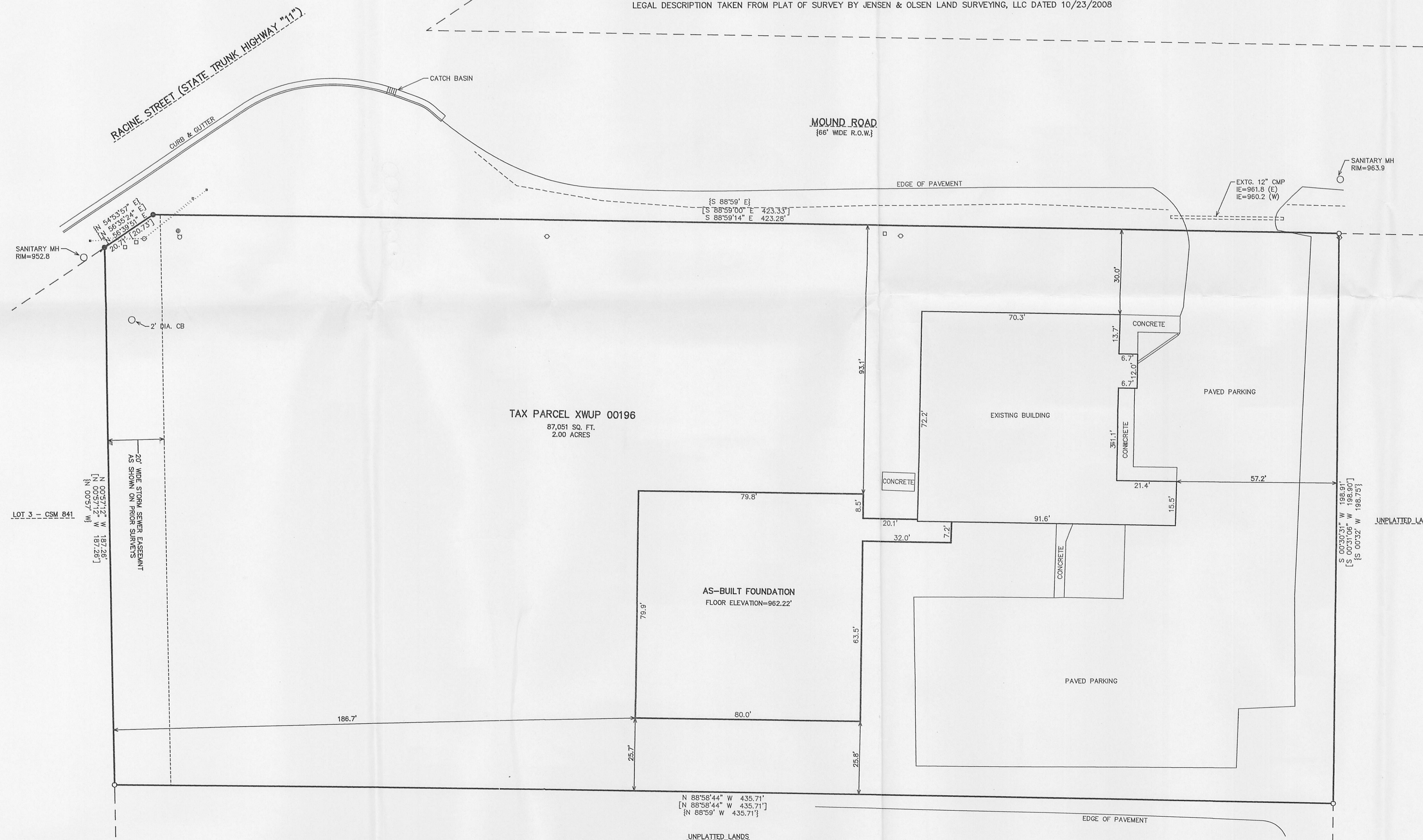

MAP SCALE IN FEET ORIGINAL 1" = 20'