

1140 SEQUOIA STREET • DELAVAN, WISCONSIN 53115
262-728-6737

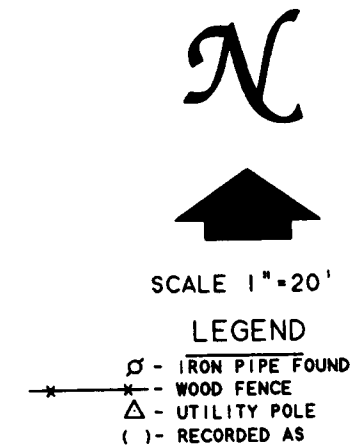

ORDERED BY: KEEFE REAL ESTATE
1155 E. GENEVA STREET
DELAVER, WI 53115

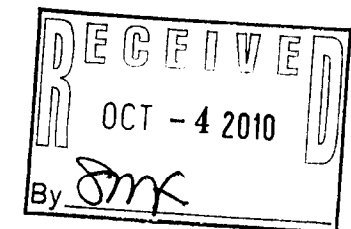

LOTS 14, 15 AND 20 AND THE SOUTH 11 FEET OF LOT 13 AND THE SOUTH 11 FEET OF LOT 19 IN BLOCK 14 IN THE VILLAGE, NOW CITY OF DELAVAN, EXCEPT THE FOLLOWING DESCRIBED PROPERTY: BEGINNING AT THE SOUTHWEST CORNER OF LOT 20, BLOCK 14, ORIGINAL PLAT OF THE VILLAGE, NOW CITY OF DELAVAN, WALWORTH COUNTY, WISCONSIN: THENCE EAST ALONG THE SOUTH LINE OF SAID LOT 20, 126 FEET TO A POINT; THENCE NORTH PARALLEL WITH THE EASTERLY LINE OF SAID LOT 20 AND LOT 19, IN SAID BLOCK, 77 FEET TO A POINT; THENCE WEST PARALLEL WITH THE NORTH LINE OF SAID LOT 20, 140 FEET TO A POINT ON THE WESTERLY LINE OF LOT 19; THENCE SOUTHEASTERLY ALONG THE EASTERLY SIDE OF SOUTH TERRACE STREET TO THE SOUTHWEST CORNER OF LOT 20, AND THE PLACE OF BEGINNING.

I HEREBY CERTIFY THAT I HAVE SURVEYED THE ABOVE DESCRIBED PROPERTY AND THAT THE ABOVE MAP IS A TRUE REPRESENTATION THEREOF AND SHOWS THE SIZE AND LOCATION OF THE PROPERTY, ITS EXTERIOR BOUNDARIES, THE LOCATION OF ALL VISIBLE STRUCTURES AND DIMENSIONS OF ALL PRINCIPAL BUILDINGS THEREON, BOUNDARY FENCES, APPARENT EASEMENTS, ROADWAYS AND VISIBLE ENCROACHMENTS, IF ANY, TO THE BEST OF MY KNOWLEDGE AND BELIEF.

THIS SURVEY IS MADE FOR THE USE OF THE PRESENT OWNERS OF THE PROPERTY, AND ALSO THOSE WHO PURCHASE, MORTGAGE, OR GUARANTEE THE TITLE THERETO WITHIN ONE (1) YEAR FROM DATE HEREON.

FROM DATE HEREON.

Daniel F. Abell

DAVID F. ABELL
WISCONSIN REGISTERED LAND SURVEYOR, S-1596

June 7, 2010

DATE JUNE 1, 2016 JOB NUMBER - 92048B
NOTE: THIS IS NOT A CERTIFIED COPY UNLESS SEALED.

XOP-154 XOP-154A

002-2500