

PREPARED FOR:
TOM MARTIN
KEEFE REAL ESTATE
1040 N. WISCONSIN ST.
ELKHORN, WI 53121

PLAT OF SURVEY

OF

LOT 8, BLOCK 2, OF SUNSET VIEW SUBDIVISION, LOCATED IN THE
SOUTHWEST 1/4 OF SECTION 18, TOWN 2 NORTH, RANGE 16
EAST, CITY OF DELAVAN, WALWORTH COUNTY, WISCONSIN.

PATHFINDER SURVEYING, INC.
W2888 KRUEGER ROAD UNIT "D"
LAKE GENEVA, WI 53147
(262) 248-8303

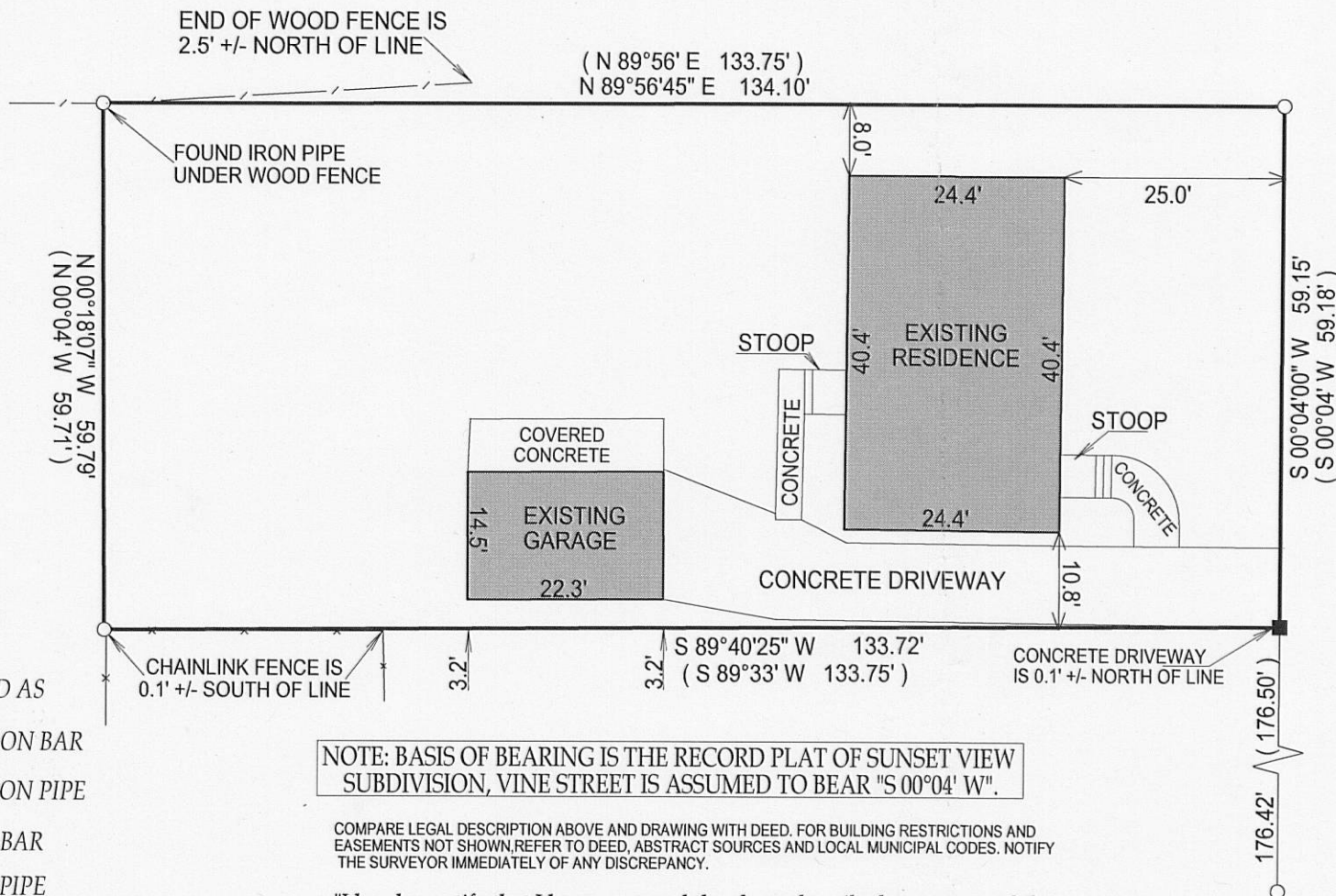

() = RECORDED AS

□ = FOUND IRON BAR

○ = FOUND IRON PIPE

■ = SET IRON BAR

● = SET IRON PIPE

SCALE: 1" = 20'

JOB #: 09-066

TAX ID #: XSV 00012C

NOTE: BASIS OF BEARING IS THE RECORD PLAT OF SUNSET VIEW
SUBDIVISION, VINE STREET IS ASSUMED TO BEAR "S 00°04' W".

COMPARE LEGAL DESCRIPTION ABOVE AND DRAWING WITH DEED. FOR BUILDING RESTRICTIONS AND
EASEMENTS NOT SHOWN, REFER TO DEED, ABSTRACT SOURCES AND LOCAL MUNICIPAL CODES. NOTIFY
THE SURVEYOR IMMEDIATELY OF ANY DISCREPANCY.

"I hereby certify that I have surveyed the above described property and that
the above map, to the best of my knowledge and belief, is a true representation
thereof and shows the size and location of all visible structures, apparent
easements and encroachments if any." This survey is made for the present
owners of the property, and those who purchase, mortgage, or guarantee the
title thereto, within one year from the date hereof.

VINE STREET
(82.5' WIDE)

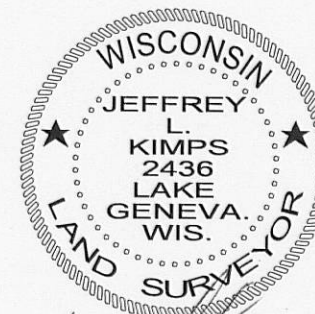
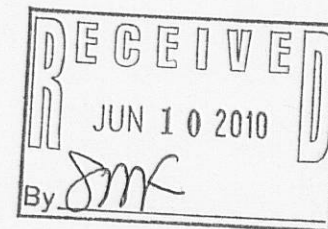

JEFFREY L. KIMPS S-2436
Wisconsin Registered Land Surveyor
(original if signed in red)

DATED THIS 29th DAY OF JULY, 2009.

002-2494