

PLAT OF SURVEY
-OF-

LOT 4 IN BLOCK 2 IN KATIE A. LATHROP'S ADDITION TO THE VILLAGE (NOW CITY) OF DELAVAN,
WALWORTH COUNTY, WISCONSIN.

SURVEY FOR: CHRISTOPHER PHILLIPS

SURVEY ADDRESS: 306 N. FIFTH STREET

REFER TO A CURRENT TITLE REPORT FOR EASEMENTS AND
RESTRICTIONS WHICH MAY AFFECT THE USE OF THIS SITE.

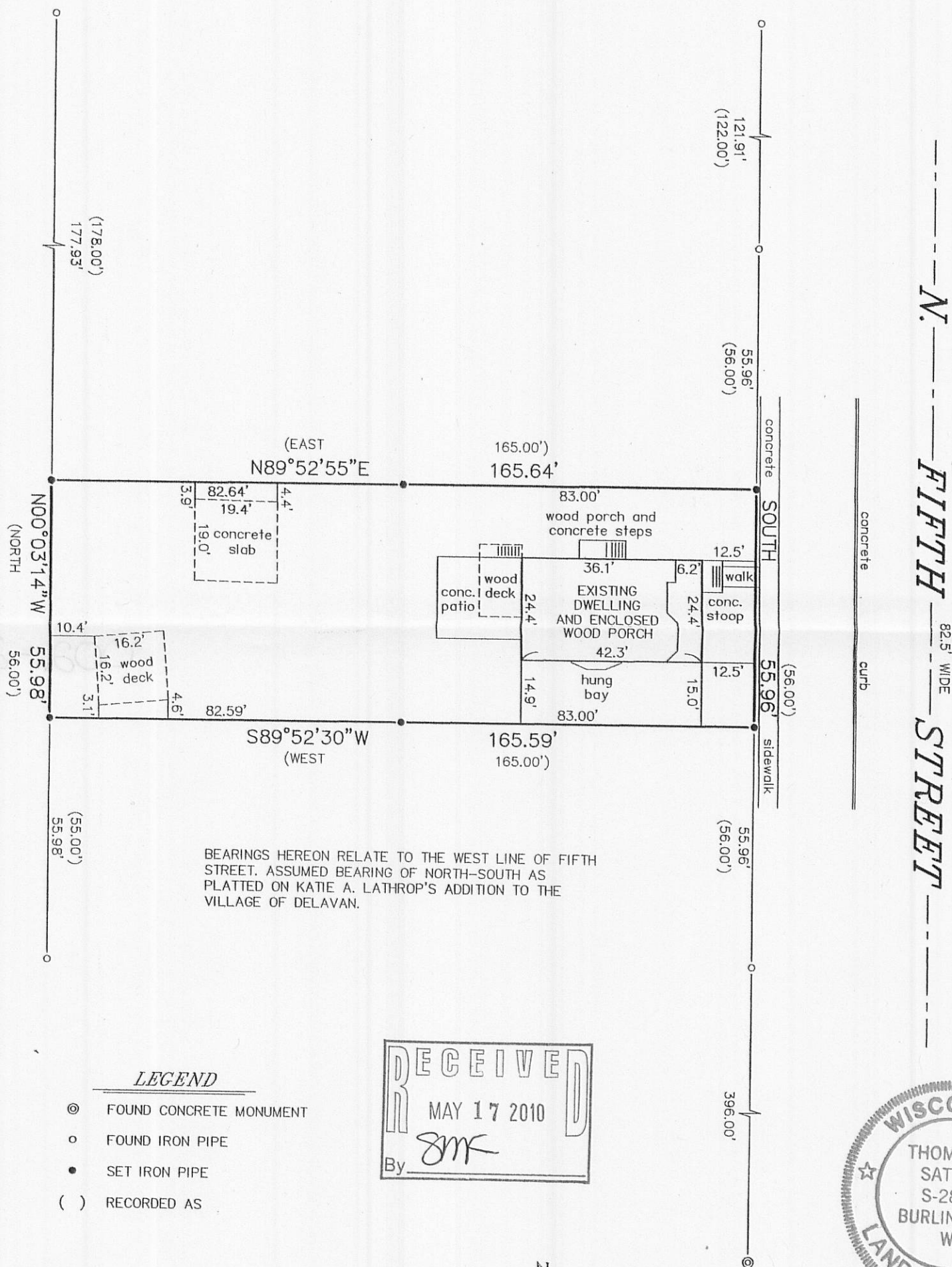

"I HEREBY CERTIFY THAT I HAVE SURVEYED THE ABOVE DESCRIBED PROPERTY AND THAT THE ABOVE MAP IS A CORRECT REPRESENTATION THEREOF AND SHOWS THE SIZE AND LOCATION OF THE PROPERTY, ITS EXTERIOR BOUNDARIES, THE LOCATION OF ALL VISIBLE STRUCTURES AND DIMENSIONS OF ALL PRINCIPAL BUILDINGS THEREON, BOUNDARY FENCES, APPARENT EASEMENTS, ROADWAYS AND ENCROACHMENTS, IF ANY."

"THIS SURVEY IS MADE FOR THE USE OF THE PRESENT OWNERS OF THE PROPERTY, AND THOSE WHO PURCHASE, MORTGAGE, OR GUARANTEE THE TITLE THERETO WITHIN ONE YEAR FROM DATE HEREOF."

SATTER SURVEYING, LLC
LAND SURVEYS, MAPPING AND PLANNING
272 ORIGEN STREET
BURLINGTON, WI 53105
262-661-4239

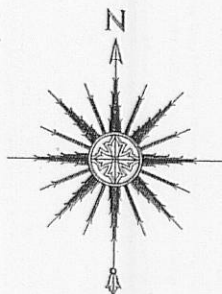

0 15' 30' 60'
SCALE: 1" = 30'

THIS IS NOT AN ORIGINAL PRINT
UNLESS THIS SEAL IS RED.

Thomas L. Satter
THOMAS L. SATTER S-2850

APRIL 12, 2010
DATE

041001
JOB NUMBER

XLA-9

002-2493