

GEORGE T. DUNHAM
SURVEYING & SUBDIVIDING
DELAVAN, WISCONSIN

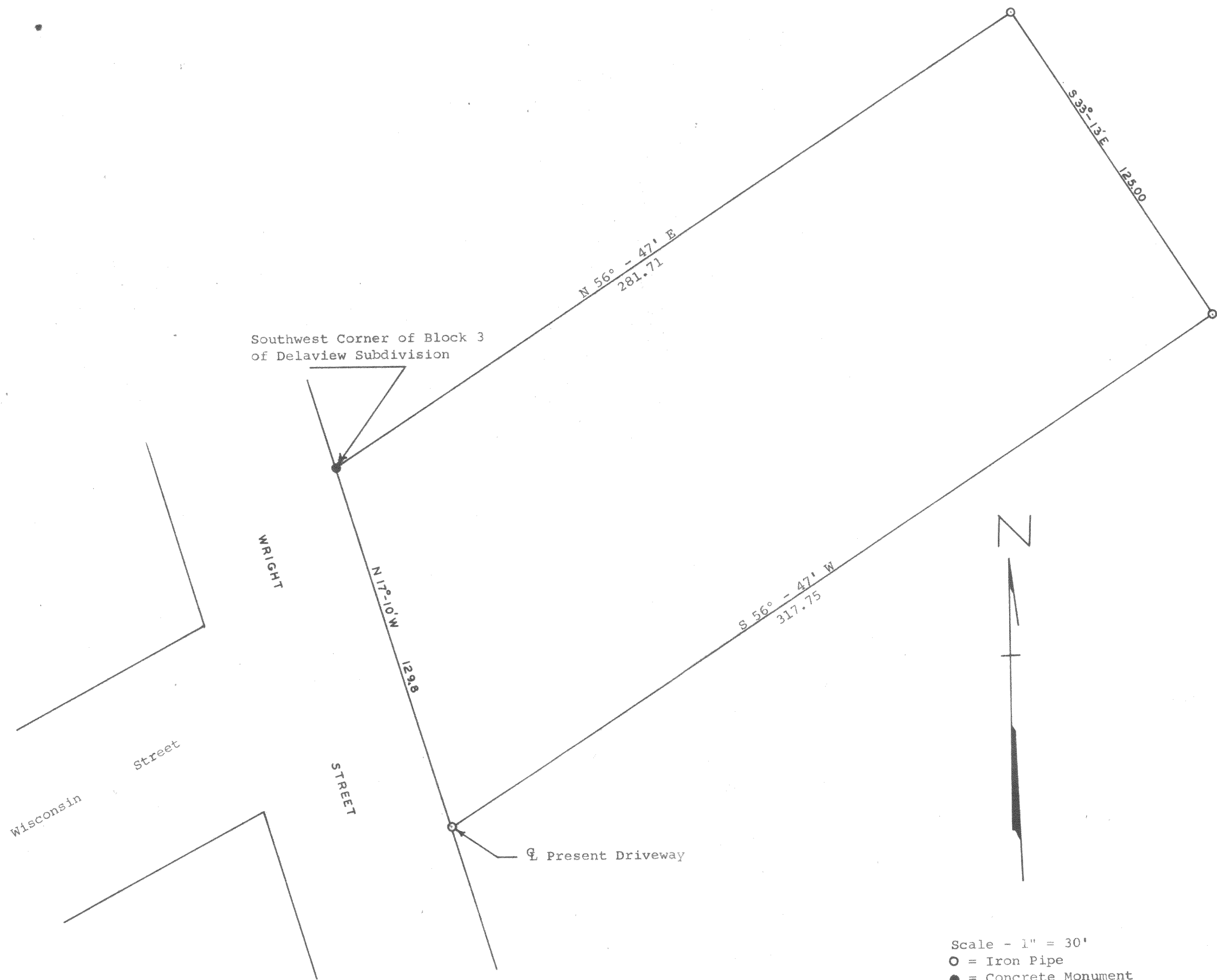

Plat of survey of a parcel of land located in the
Northeast $\frac{1}{4}$ of Section 17, T 2 N, R 16 E, City of
Delavan, Walworth County, Wisconsin.
November 18, 1965

George T. Dunham
George T. Dunham, Surveyor