

PLAT OF SURVEY

LOCATION: Smith Lane, Delavan, Wisconsin

LEGAL DESCRIPTION:
Lot 12 in ELLIS FARMS - PHASE 1, part of the Northwest 1/4 of the Northwest 1/4 of Section 24, Town 2 North, Range 15 East, City of Delavan, Walworth County, Wisconsin.

May 19, 2009

Survey No. 102026

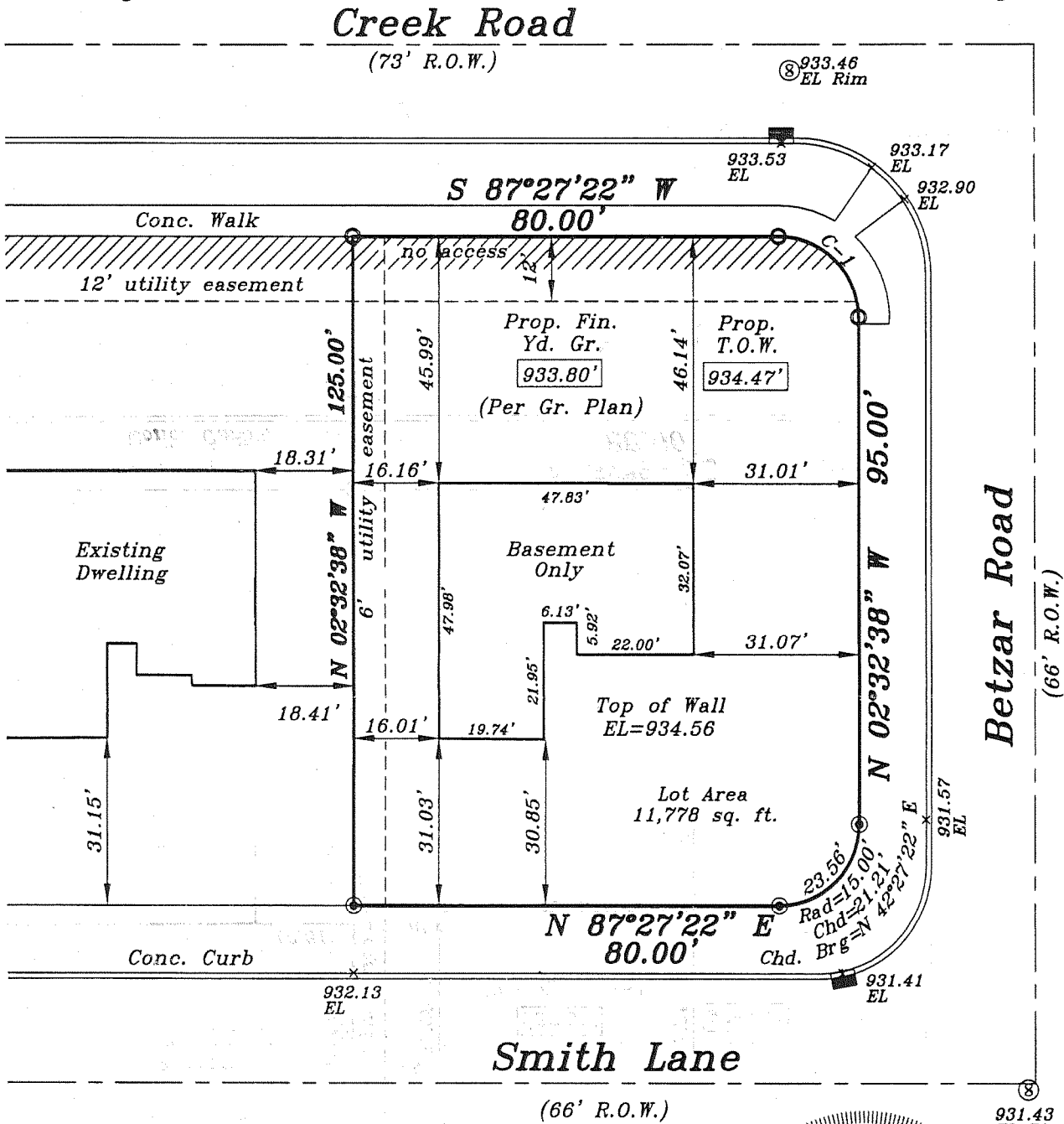

C-1
Length=23.56'
Rad=15.00'
Chd=21.21'
Chd. Brg=N 47°32'38" W

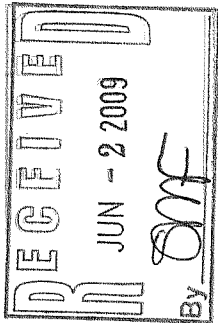
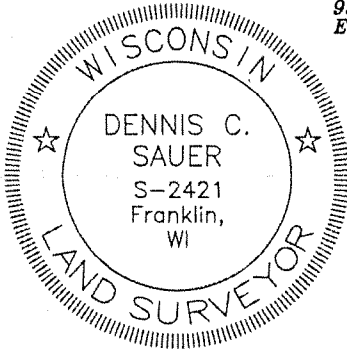

METROPOLITAN SURVEY SERVICE, INC.

REGISTERED LAND SURVEYORS AND CIVIL ENGINEERS

5307 S. 92ND STREET, SUITE 140, HALES CORNERS, WI 53130

PH. (414) 529-5380

FAX (414) 529-9787

email address: survey@bizwi.rr.com

I HEREBY CERTIFY THAT I HAVE SURVEYED THE ABOVE DESCRIBED PROPERTY AND THAT THE ABOVE MAP IS A TRUE REPRESENTATION THEREOF AND SHOWS THE SIZE AND LOCATION OF THE PROPERTY. ITS EXTERIOR BOUNDARIES, THE LOCATION OF ALL VISIBLE STRUCTURES AND DIMENSIONS OF ALL PRINCIPAL BUILDINGS THEREON, BOUNDARY FENCES, APPARENT EASEMENTS AND ROADWAYS AND VISIBLE ENCROACHMENT, IF ANY.

THIS SURVEY IS MADE FOR THE EXCLUSIVE USE OF THE PRESENT OWNERS OF THE PROPERTY, AND ALSO THOSE WHO PURCHASE, MORTGAGE, OR GUARANTEE THE TITLE THERETO WITHIN ONE (1) YEAR FROM THE DATE HEREOF.

⊙ — Denotes Iron Rod Found

○ — Denotes Iron Pipe Set

SIGNED

Dennis C. Sauer

Registered Land Surveyor S-2421

XELFI-12

002-2469