

GEORGE T. DUNHAM  
 SURVEYING & SUBDIVIDING  
 DELAVAN, WISCONSIN

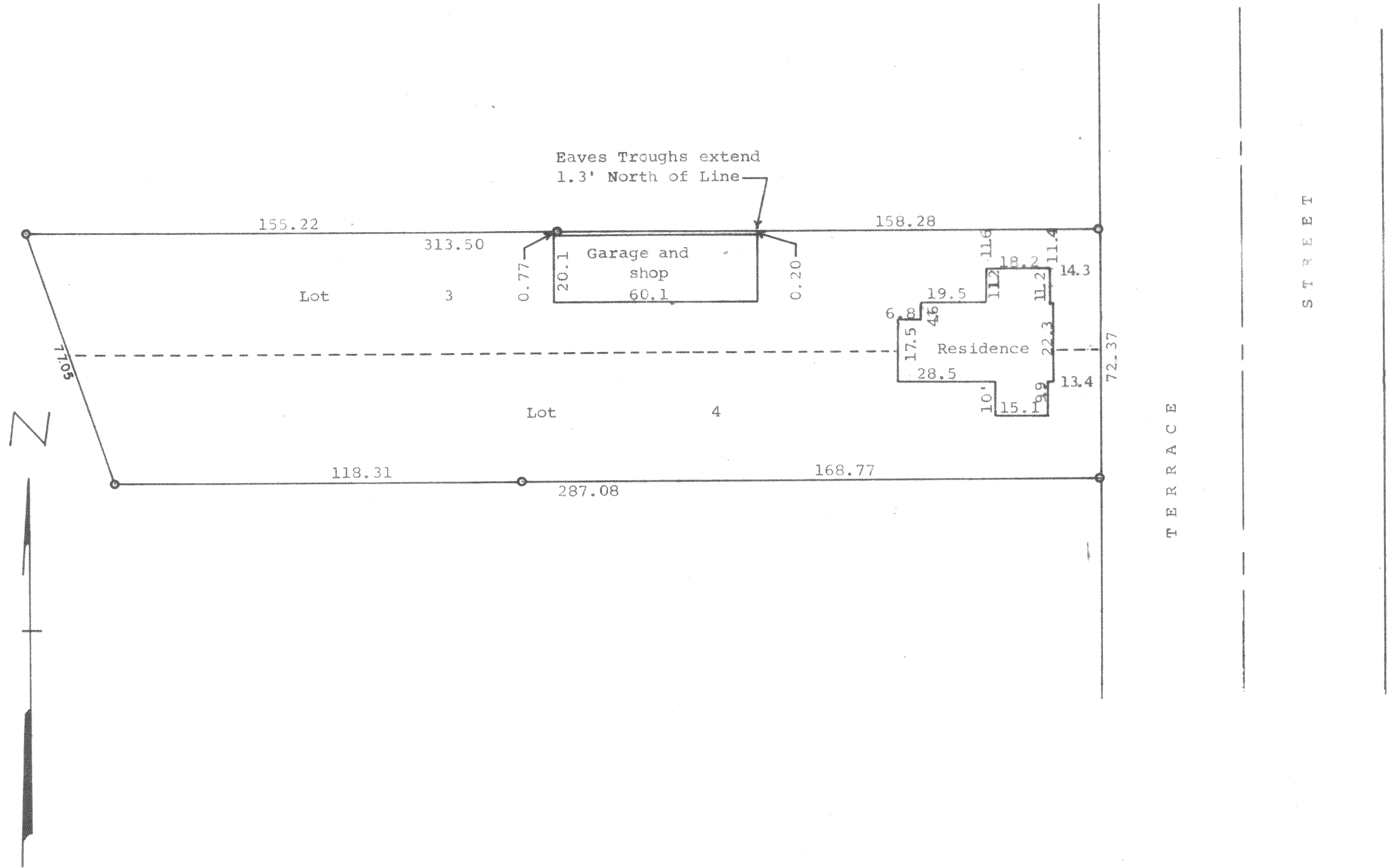

Scale - 1" = 30'  
 ○ = Iron Pipe

STATE OF WISCONSIN )  
 WALWORTH COUNTY ) SS

I, George T. Dunham, Surveyor, do certify that I have surveyed the property described as follows, Lots 3 and 4, Block 1 of L. E. Downie's Add. to the City of Delavan, Walworth County, Wisconsin. and that the above plat is an accurate survey and a true representation thereof and correctly shows the exterior boundary lines and location of buildings on said property and the correct measurements thereof.

January 11, 1966

*George T. Dunham*  
 George T. Dunham, Surveyor