

PLAT OF SURVEY  
-OF-

LOT 23 OF THE FIELDS OF DELAVAN WEST, ACCORDING TO THE RECORDED PLAT THEREOF. SAID LAND BEING IN THE CITY OF DELAVAN, WALWORTH COUNTY, WISCONSIN.

SURVEY FOR: SOUTHEASTERN WISCONSIN HOUSING CORPORATION

PROPOSED ADDRESS: \_\_\_\_\_ CEDAR AVENUE

EXISTING TOP OF FOUNDATION = 102.2'

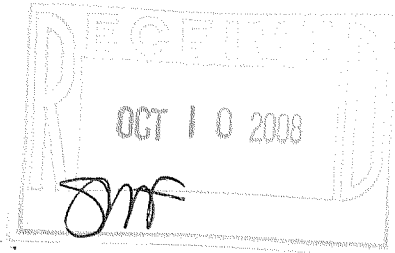

NOTE: CEDAR AVENUE DOES NOT APPEAR TO HAVE ITS FINAL LAYER OF ASPHALT.

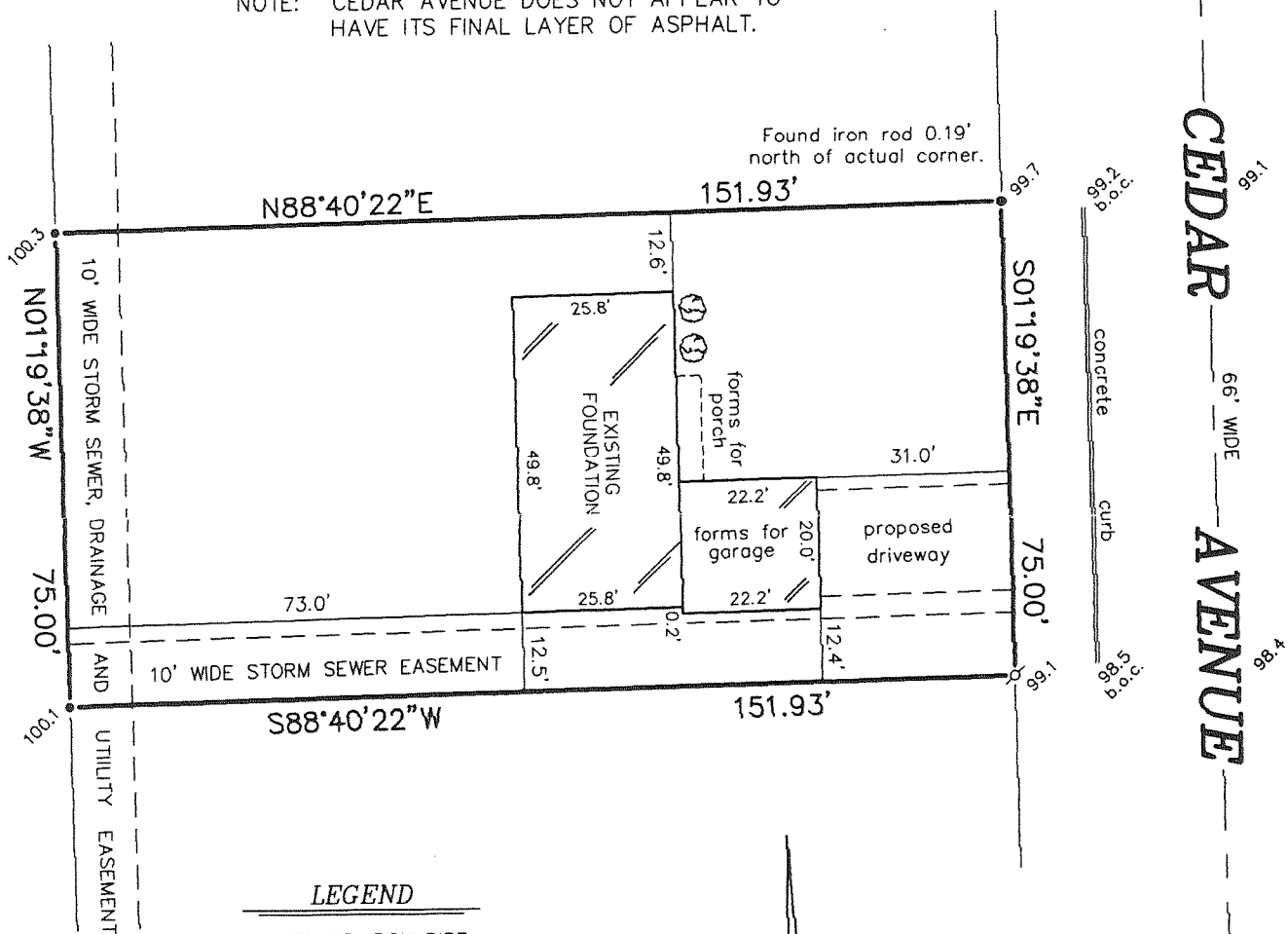

LEGEND

- FOUND IRON PIPE
- FOUND IRON ROD
- ⋈ SET IRON PIPE
- 100.0 EXISTING ELEVATION

SCALE: 1" = 30'

"I hereby certify that I have surveyed the above described property and that the above map is a correct representation thereof and shows the size and location of the property, its exterior boundaries, the location of all visible structures and dimensions of all principal buildings thereon, boundary fences, apparent easements, roadways and encroachments, if any."

"This survey is made for the use of the present owners of the property, and those who purchase, mortgage, or guarantee the title thereto within one year from date hereof."

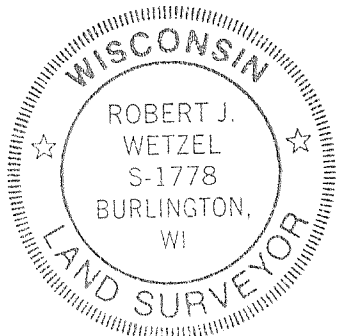

THIS IS NOT AN ORIGINAL PRINT  
UNLESS THIS SEAL IS RED.

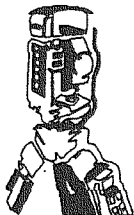

B.W. SURVEYING, INC.

412 N. PINE STREET  
BURLINGTON, WI 53105  
(262)-767-0225

*Robert J. Wetzel*  
ROBERT J. WETZEL S-1778

AUGUST 22, 2008  
DATE

7852  
JOB NUMBER

XFIW-23

002-2446