

PLAT OF SURVEY
-OF-

LOT 25 OF THE FIELDS OF DELAVAN WEST, ACCORDING TO THE RECORDED PLAT THEREOF. SAID LAND BEING IN THE CITY OF DELAVAN, WALWORTH COUNTY, WISCONSIN.

SURVEY FOR: SOUTHEASTERN WISCONSIN HOUSING CORPORATION

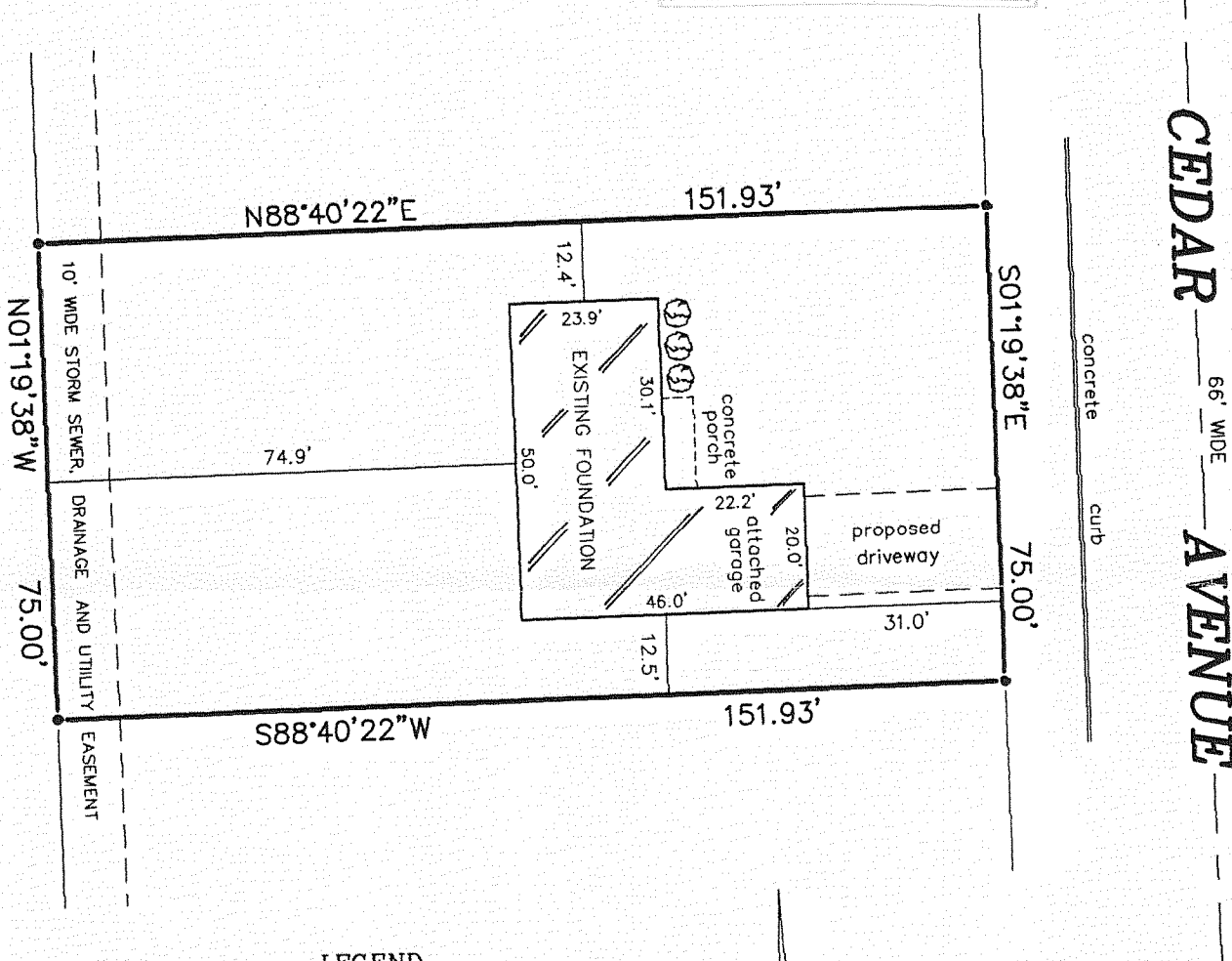
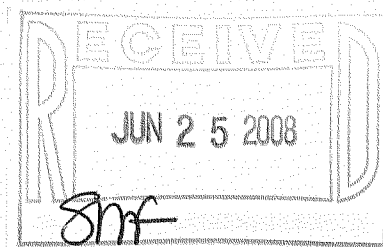

LEGEND

- FOUND IRON PIPE
- FOUND IRON ROD

SCALE: 1" = 30'

"I hereby certify that I have surveyed the above described property and that the above map is a correct representation thereof and shows the size and location of the property, its exterior boundaries, the location of all visible structures and dimensions of all principal buildings thereon, boundary fences, apparent easements, roadways and encroachments, if any."

"This survey is made for the use of the present owners of the property, and those who purchase, mortgage, or guarantee the title thereto within one year from date hereof."

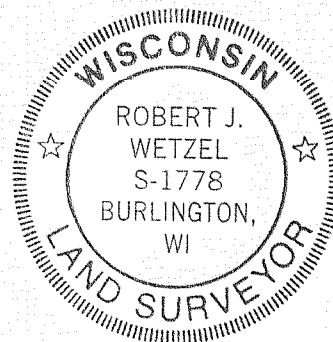

THIS IS NOT AN ORIGINAL PRINT
UNLESS THIS SEAL IS RED.



B.W. SURVEYING, INC.

412 N. PINE STREET
BURLINGTON, WI 53105
(262)-767-0225

Robert J. Wetzel
ROBERT J. WETZEL S-1778

MAY 6, 2008
DATE

7755
JOB NUMBER

1516-1800

003-3427

Y FTLV 25

002-2437