

FARRIS, HANSEN & ASSOC. INC.

7 RIDGWAY COURT- P.O. BOX 437
ELKHORN, WISCONSIN 53121
PHONE (262) 723-2098
FAX (262) 723-5886

PLAT OF SURVEY
LOT 8 OF BLOCK 2 OF LARNARD'S
SUBDIVISION OF LATIMER'S ADD. TO
CITY OF DELAVAN, WALWORTH COUNTY, WI.

ORDERED BY: JOSEPH & IRENE IRACE
118 S. 9th PLACE
DELAVAN, WI. 53115

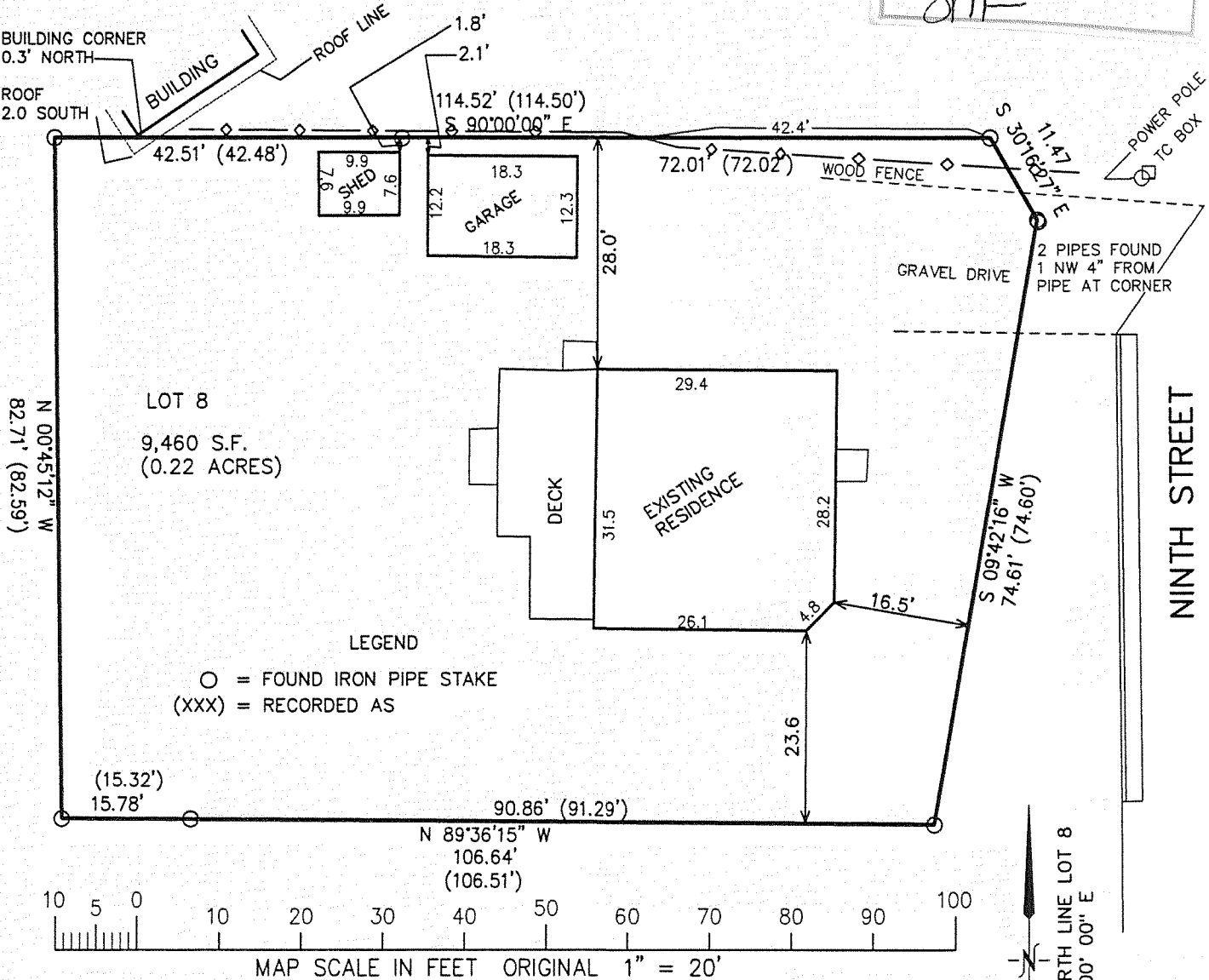
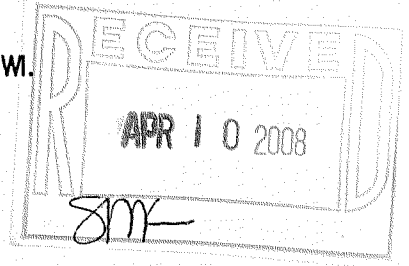

NOTE: COPIES OF THIS MAP TO WHICH THE FOLLOWING CERTIFICATE WILL APPLY SHOW SURVEYOR'S ORIGINAL SEAL AND SIGNATURE IN RED INK. COPIES BY ANY OTHER MEANS MAY HAVE ALTERATIONS WHICH DO NOT REPRESENT THE SURVEYOR'S WORK PRODUCT.

I HEREBY CERTIFY THAT THE ABOVE DESCRIBED PROPERTY HAS BEEN SURVEYED UNDER MY DIRECTION AND THAT THE ABOVE MAP IS A TRUE REPRESENTATION THEREOF AND SHOWS THE SIZE AND LOCATION OF THE PROPERTY AND ITS EXTERIOR BOUNDARIES. THIS SURVEY IS MADE FOR THE USE OF THE PRESENT OWNERS OF THE PROPERTY, AND ALSO THOSE WHO PURCHASE, MORTGAGE, OR GUARANTEE THE TITLE THERETO WITHIN ONE YEAR FROM THE DATE HEREOF.

DATED: APRIL 2, 2008

Peter S. Gordon
PETER S. GORDON R.L.S. 2101

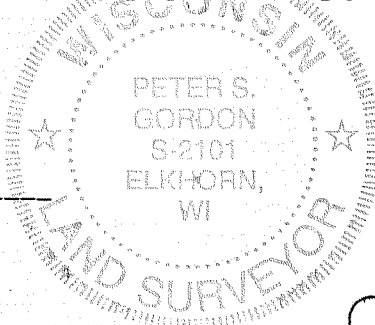

PROJECT NO. 7581
DATED: 04-02-2008
SHEET 1 OF 1 SHEETS

APR 04 2008
XLDA-116

002-2460