

Plat of Survey

of

The West 56 feet of the East 111 feet of Lots
2 and 3 of Block 5 of Passage, Aram and
Downie's Addition to the Village of Delavan,

located in the Southeast 1/4 of Section 18, Town 2 North, Range
16 East, City of Delavan, Walworth County, Wisconsin.

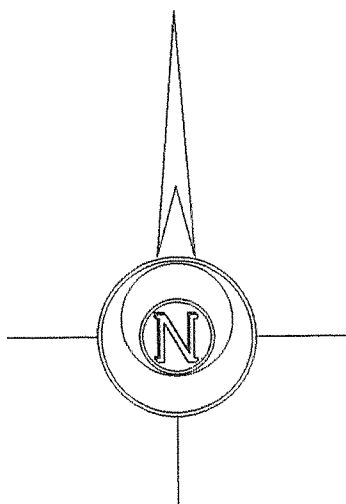

Bearings reference to previous
surveys of record.

Surveyed for: **Eda & Elfrieda Vriezen**

506 East Washington Street
Delavan, Wisconsin. 53115

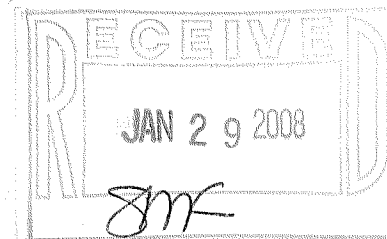

Block
Corner

82.50'

Washington Street

(82.5' Wide)

Concrete Curb & Gutter

(165')
165.76'

S89°59'33"E

Sidewalk

S89°59'33"E 331.54'

Block
Corner

Block
Corner

82.50'

(82.5' Wide)

South Fifth Street

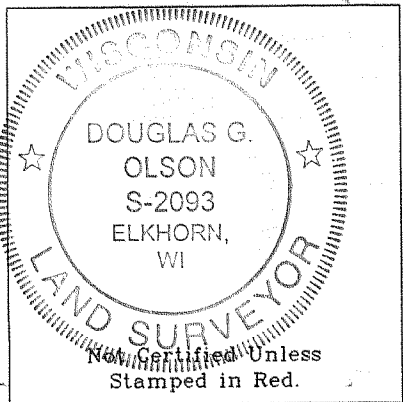
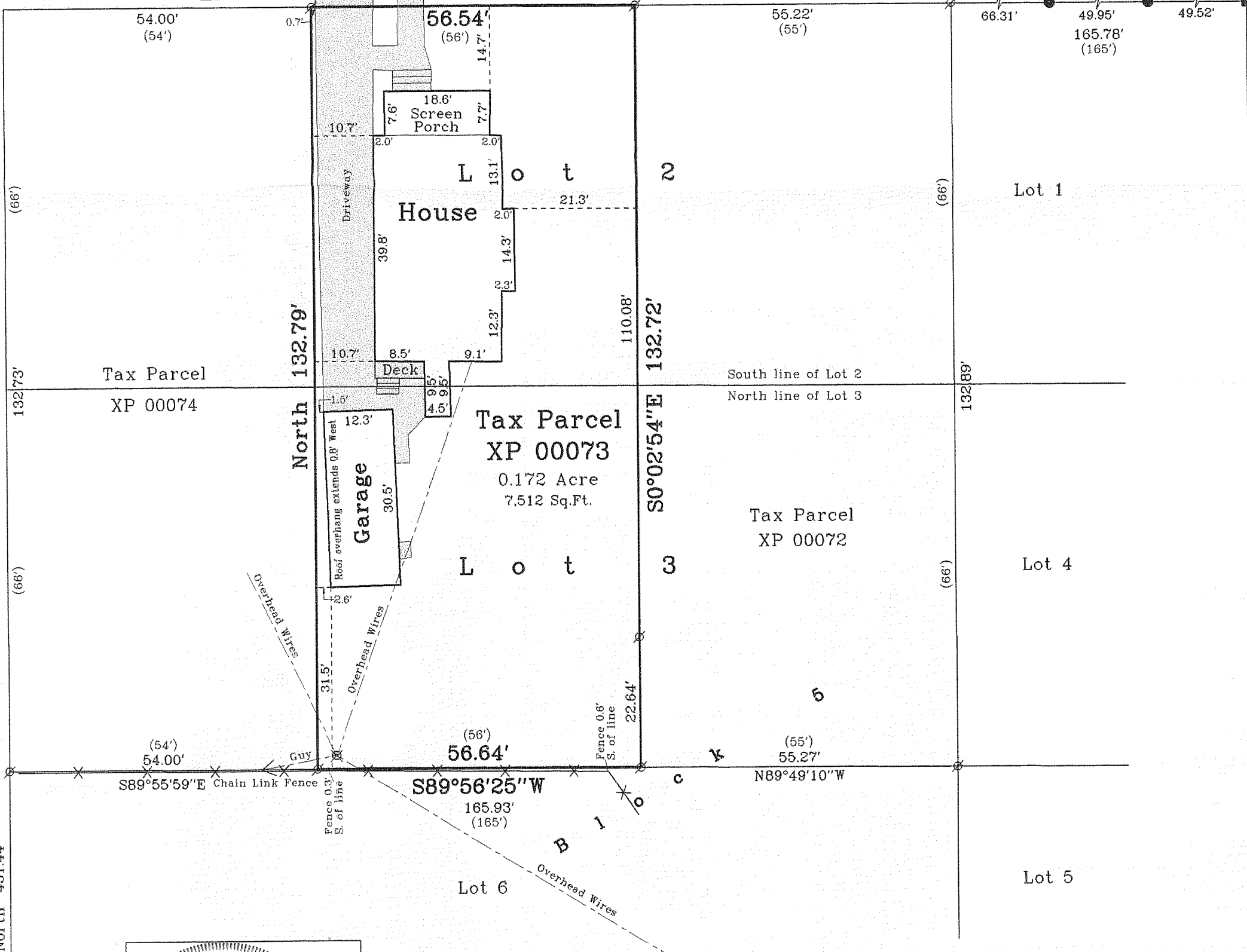

Copyright c 2008 by Jensen & Olson Land Surveying, LLC.

All rights reserved. No part of this survey plat may be reproduced or transmitted in any form by any means - graphic, electronic, or mechanical, including photocopying, tracing, or information storage and retrieval systems - without permission in writing from Douglas G. Olson, Jensen & Olson Land Surveying, LLC.

I hereby certify that I have surveyed the above described property and the map hereon is correct to the best of my professional knowledge and belief and shows the size and location of the property, its exterior boundaries, the location and dimensions of all visible structures thereon, boundary fences, apparent easements and roadways and visible encroachments, if any.
This survey is made for the exclusive use of the present owners of property, and also those who purchase, mortgage or guarantee title thereto, within one year from the date hereof.

Douglas G. Olson
Wisconsin Registered Land Surveyor - 2093

Notes:

- 1) This survey plat is not certified unless signed and sealed in red ink.
- 2) This survey is subject to Wisconsin lien laws. This Plat of Survey is the notice of intent to file lien. Lien waiver required.

Sheet 1 of 1 Sheets

Job Reference Number

2008.004

Legend

- Found Concrete Monument
- Found Iron Pipe
- Found Iron Rod
- Recorded Information
- Utility Pole
- Asphalt Surface
- Concrete Surface

Jensen & Olson Land Surveying, LLC

45 South Wisconsin Street P.O. Box 322
Elkhorn, Wisconsin. 53121
Telephone (262) 723-3434
Facsimile (262) 723-8044

Scale in Feet

1" = 20'

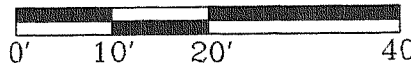

Survey Date: January 9, 2008.
Revisions:

2008.004

XP-73

002-2418