

FARRIS, HANSEN & ASSOC. INC.

7 RIDGWAY COURT- P.O. BOX 437
ELKHORN, WISCONSIN 53121
PHONE (262) 723-2098
FAX (262) 723-5886

ORDERED BY: STEVE BUHLER
1229 CENTER STREET
DELAVAN, WI. 53115

PLAT OF SURVEY

PART OF WRIGHT'S SUBDIVISION
LOCATED IN THE CITY OF DELAVAN
WALWORTH COUNTY, WISCONSIN

A parcel of land located in Lot Three (3) of Wright's subdivision, City of Delavan, Walworth County, Wisconsin, described as follows, to-wit: Beginning at the most Southerly corner of said Lot Three (3), thence North 69° 27' East 81.00 feet to the Southeast (SE) corner of Lot Three (3), thence North 17° 43' West along the Easterly line of said Lot Three (3), 133.73 feet to the Northwest (NW) corner of Lot Two (2) of said Wright's subdivision, thence continue North 17° 43' West along the Northerly extension of said line 102.36 feet to Northwesterly (NW'ly) line of said Lot Three (3), thence South 57° 24' West 82.04 feet to the Northwesterly (NW'ly) corner of said Lot Three (3), thence South 17° 43' East 231.69 feet to the place of beginning.

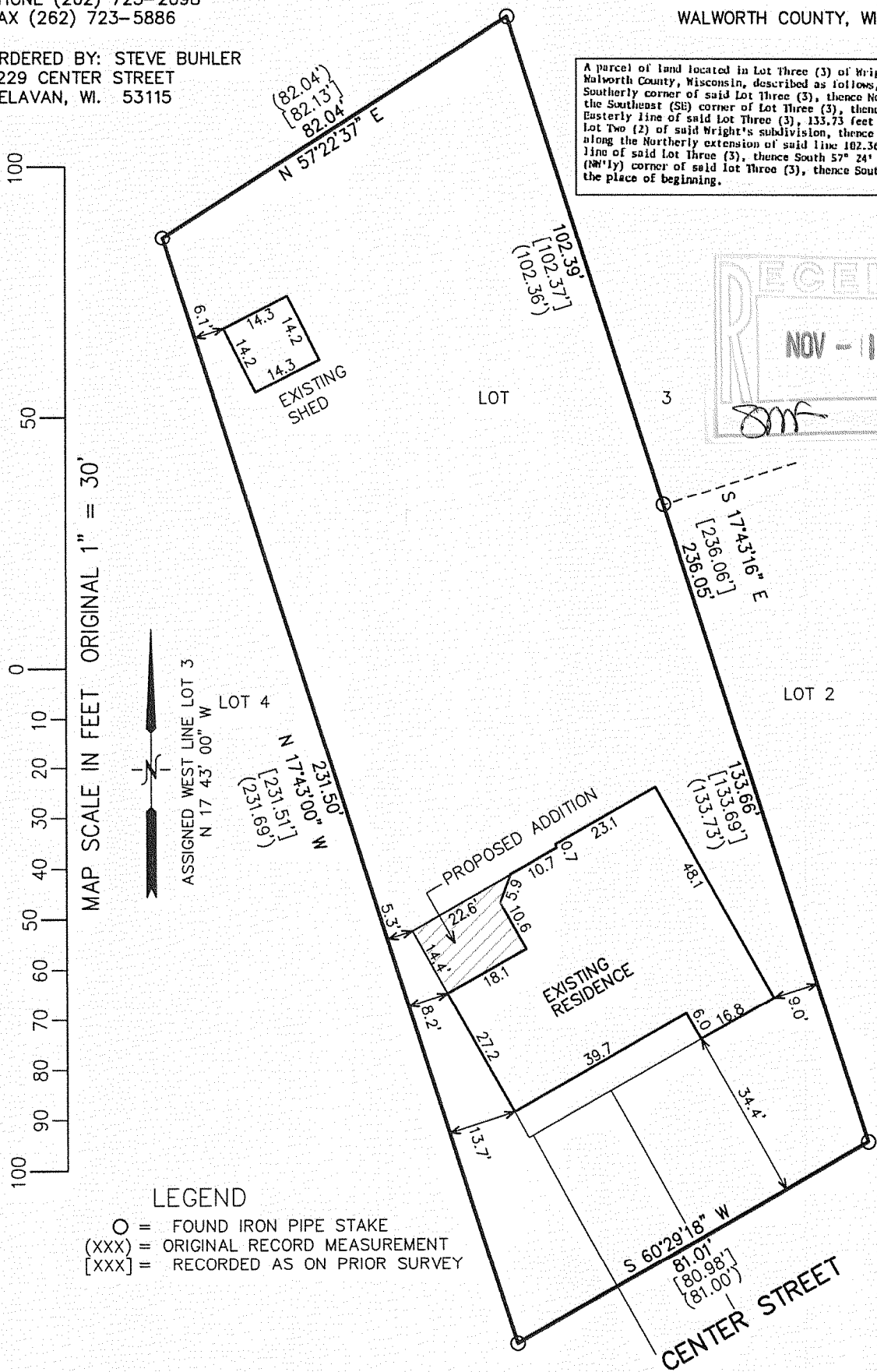

NOTE: COPIES OF THIS MAP TO WHICH THE FOLLOWING CERTIFICATE WILL APPLY SHOW SURVEYOR'S ORIGINAL SEAL AND SIGNATURE IN RED INK. COPIES BY ANY OTHER MEANS MAY HAVE ALTERATIONS WHICH DO NOT REPRESENT THE SURVEYOR'S WORK PRODUCT.

I HEREBY CERTIFY THAT THE ABOVE DESCRIBED PROPERTY HAS BEEN SURVEYED UNDER MY DIRECTION AND THAT THE ABOVE MAP IS A TRUE REPRESENTATION THEREOF AND SHOWS THE SIZE AND LOCATION OF THE PROPERTY AND ITS EXTERIOR BOUNDARIES. THIS SURVEY IS MADE FOR THE USE OF THE PRESENT OWNERS OF THE PROPERTY, AND ALSO THOSE WHO PURCHASE, MORTGAGE, OR GUARANTEE THE TITLE THERETO WITHIN ONE YEAR FROM THE DATE HEREOF.

DATED: OCTOBER 8, 2007

Peter S. Gordon
PETER S. GORDON R.L.S. 2101

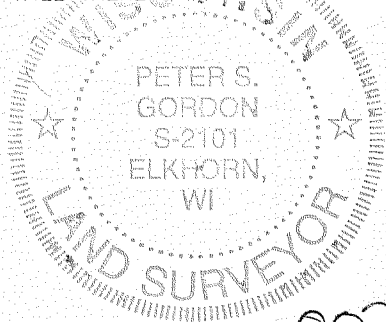

PROJECT NO. 7457
DATED: 10-05-2007
SHEET 1 OF 1 SHEETS

XWS-3A
OCT 05 2007

002-2410