

PREPARED FOR:
CHRIS KAYSER
FOX VALLEY TITLE
226 BROAD ST. STE "K"
LAKE GENEVA, WI 53147

PLAT OF SURVEY

- OF -

LOT 5 IN BLOCK 24 OF THE ORIGINAL PLAT OF
THE CITY OF DELAVAN, WALWORTH COUNTY, WISCONSIN.

PATHFINDER SURVEYING, INC.
W2888 KRUEGER ROAD UNIT "D"
LAKE GENEVA, WI 53147
(262) 248-3697

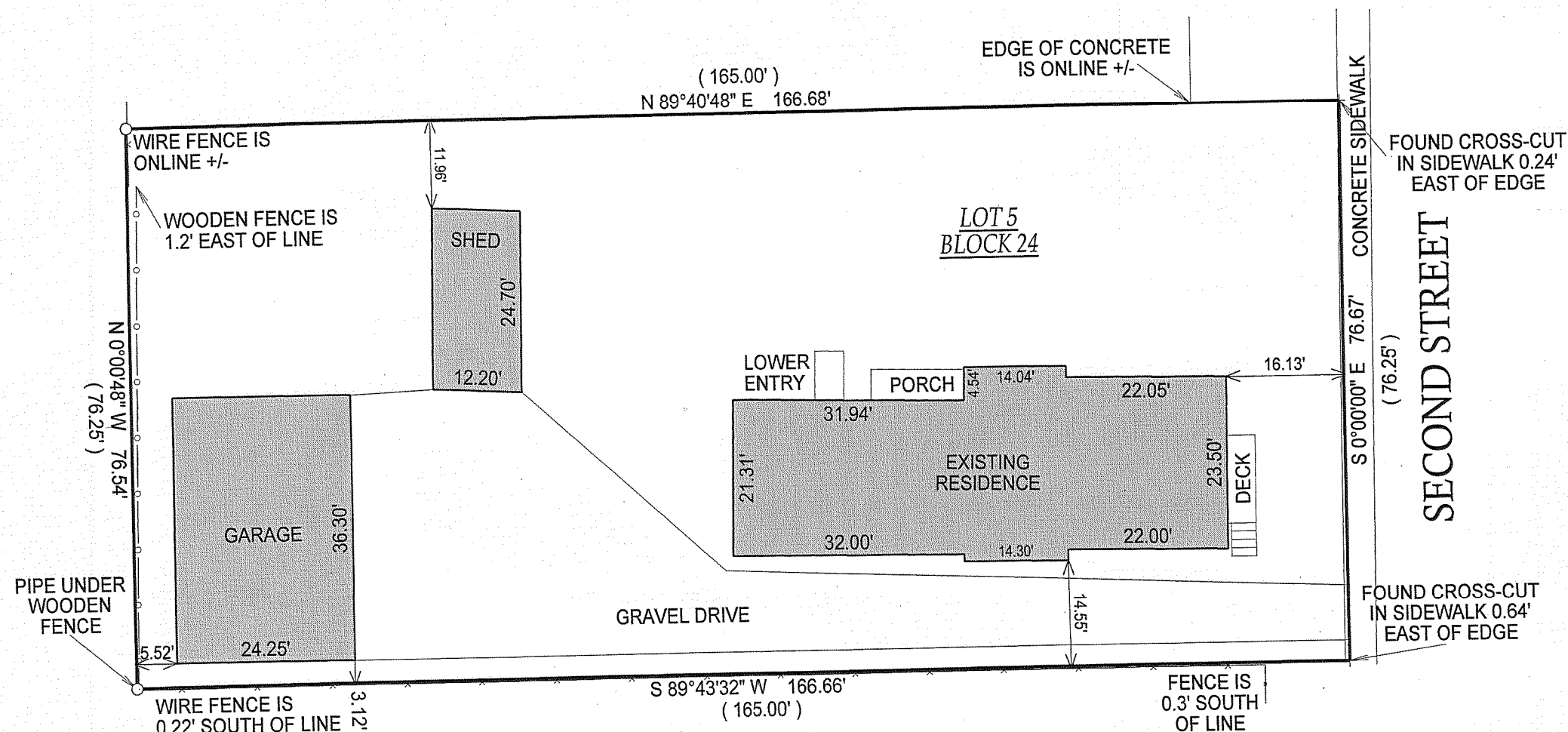

() = RECORDED AS

□ = FOUND IRON BAR

○ = FOUND IRON PIPE

■ = SET IRON BAR

● = SET IRON PIPE

SCALE: 1" = 20'

JOB #: 07-215

TAX ID #: XOP 00249

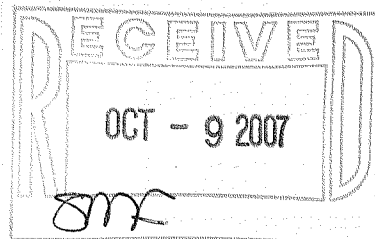

NOTE: BASIS OF BEARING IS SECOND STREET ASSUMED NORTH - SOUTH.

COMPARE LEGAL DESCRIPTION ABOVE AND DRAWING WITH DEED. FOR BUILDING RESTRICTIONS AND EASEMENTS NOT SHOWN, REFER TO DEED, ABSTRACT SOURCES AND LOCAL MUNICIPAL CODES. NOTIFY THE SURVEYOR IMMEDIATELY OF ANY DISCREPANCY.

"I hereby certify that I have surveyed the above described property and that the above map, to the best of my knowledge and belief, is a true representation thereof and shows the size and location of all visible structures, apparent easements and encroachments if any."
This survey is made for the present owners of the property, and those who purchase, mortgage, or guarantee the title thereto, within one year from the date hereof.

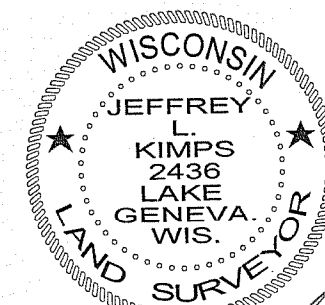

JEFFREY L. KAMPS S - 2436
Wisconsin Registered Land Surveyor
(original if signed in red)

DATED THIS 30th DAY OF MAY, 2007.

002-2397