

PLAT OF SURVEY
-OF-

LOT 24 OF THE FIELDS OF DELAVAN WEST, ACCORDING TO THE RECORDED PLAT THEREOF. SAID LAND BEING IN THE CITY OF DELAVAN, WALWORTH COUNTY, WISCONSIN.

SURVEY FOR: SOUTHEASTERN WISCONSIN HOUSING CORPORATION

PROPOSED ADDRESS: _____ CEDAR AVENUE

PROPOSED DWELLING WAS STAKED ON ACTUAL CORNERS WITH 7 FOOT CONTROL ON THE LONGEST HOUSE LINE. THE CONTRACTOR WILL BE RESPONSIBLE TO FIELD VERIFY ALL STAKES FOR LOCATION AND DIMENSION PRIOR TO CONSTRUCTION. THIS OFFICE SHOULD BE NOTIFIED IMMEDIATELY IF ANY DISCREPANCIES ARISE.

PROPOSED TOP OF FOUNDATION: _____

NOTE: CEDAR AVENUE DOES NOT APPEAR TO HAVE THE FINAL LAYER OF ASPHALT ON IT YET.

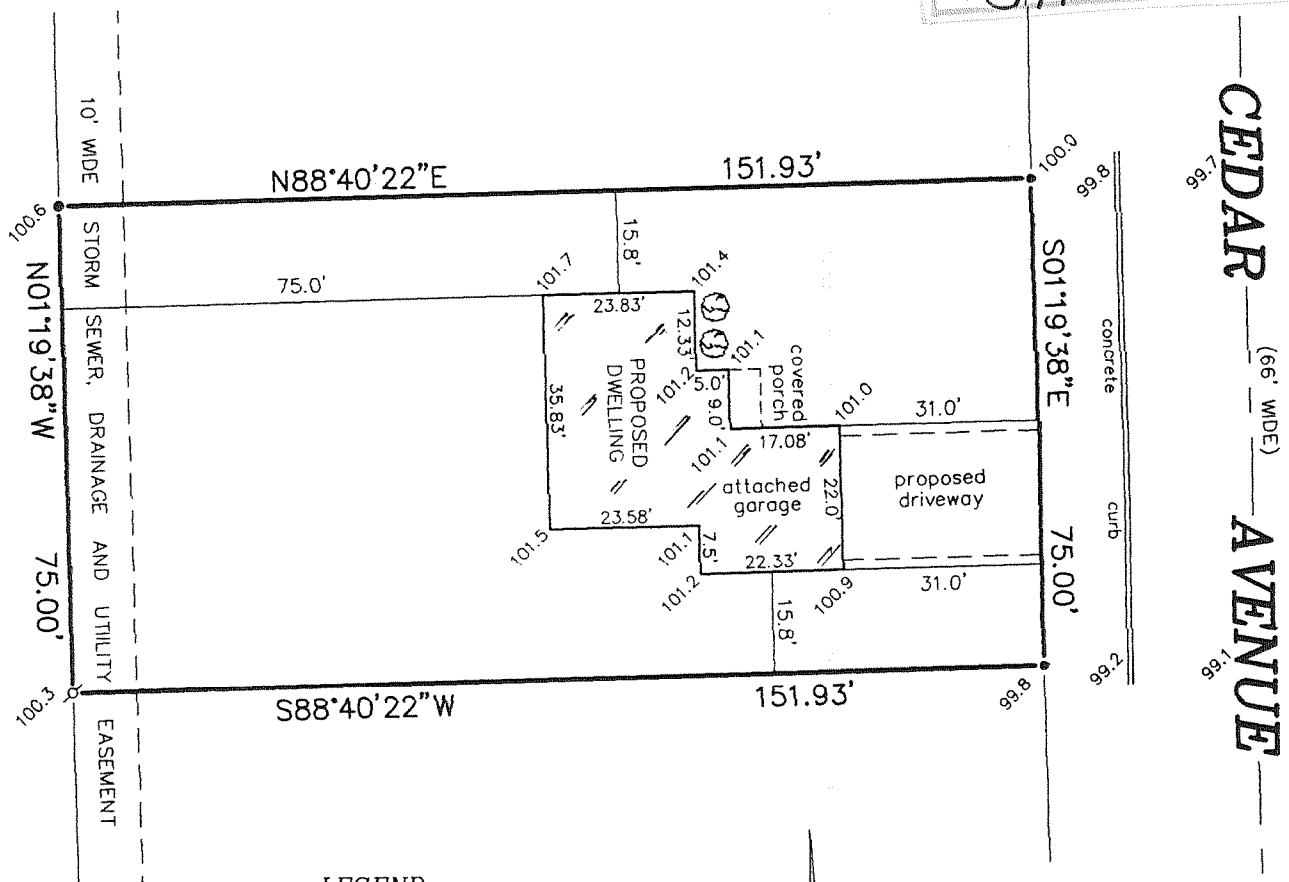
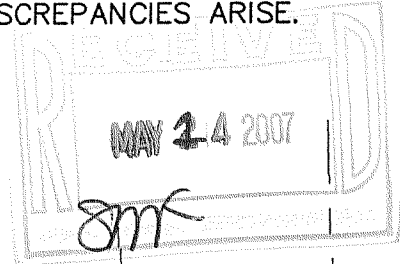

LEGEND

- FOUND IRON PIPE
- FOUND IRON ROD
- ✕ SET NAIL
- 100.0 EXISTING ELEVATION

SCALE: 1" = 30'

"I hereby certify that I have surveyed the above described property and that the above map is a correct representation thereof and shows the size and location of the property, its exterior boundaries, the location of all visible structures and dimensions of all principal buildings thereon, boundary fences, apparent easements, roadways and encroachments, if any."

"This survey is made for the use of the present owners of the property, and those who purchase, mortgage, or guarantee the title thereto within one year from date hereof."

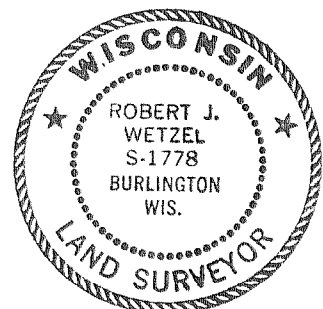

THIS IS NOT AN ORIGINAL PRINT
UNLESS THIS SEAL IS RED.



B.W. SURVEYING, INC.

412 N. PINE STREET
BURLINGTON, WI 53105
(262)-767-0225

Robert J. Wetzel
ROBERT J. WETZEL S-1778

REVISED: APRIL 2, 2007
JANUARY 16, 2007

7480

DATE JOB NUMBER