

PREPARED FOR:  
KAREN PEARCE  
COLDWELL BANKER/PRIMUS  
1823 E GENEVA ST, SUITE "K"  
DELAN, WI 53115

# PLAT OF SURVEY

-OF-

LOTS 1 THROUGH 3 INCLUSIVE, BLOCK 3 OF FAIRVIEW HEIGHTS, A SUBDIVISION  
LOCATED IN THE CITY OF DELAVAN, WALWORTH COUNTY, WISCONSIN.

PATHFINDER SURVEYING INC.  
W2888 KRUEGER ROAD, UNIT "D"  
LAKE GENEVA, WI, 53147  
262-248-3697

## GENEVA STREET

(82.5' WIDE)

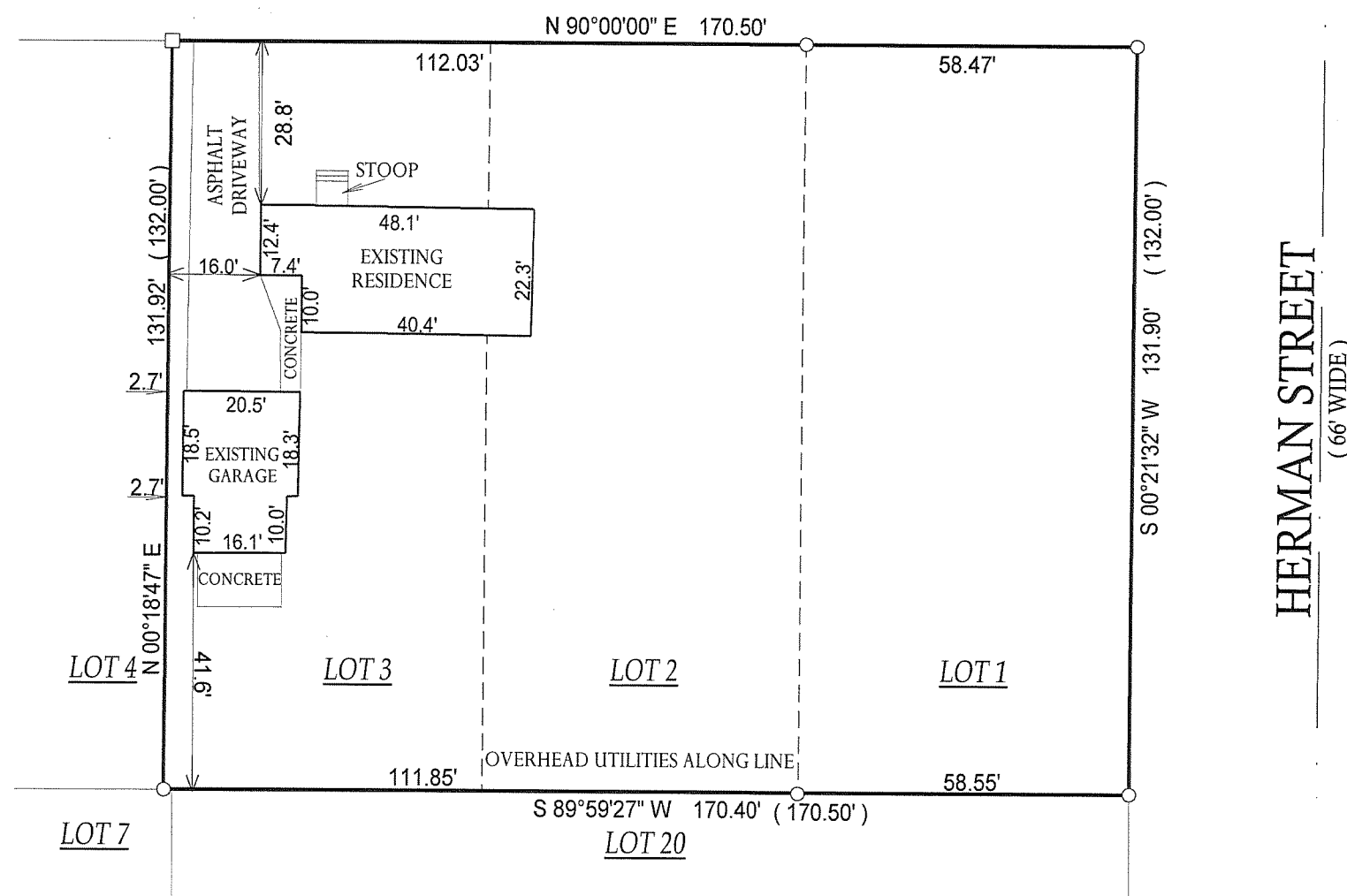

## HERMAN STREET

(66' WIDE)

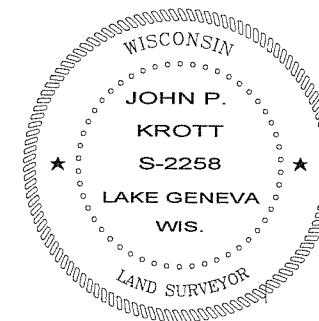
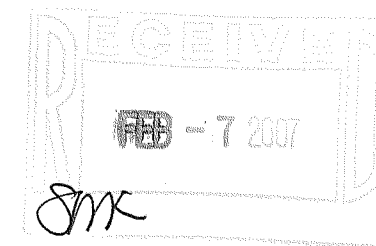

( ) = RECORDED AS

□ = FOUND IRON BAR

○ = FOUND IRON PIPE

● = SET IRON PIPE

■ = SET IRON BAR

SCALE: 1" = 30'

JOB #: 06-549

TAX ID #: XFH-00024  
& XFH-00025

COMPARE LEGAL DESCRIPTION ABOVE AND DRAWING WITH DEED. FOR BUILDING RESTRICTIONS AND  
EASEMENTS NOT SHOWN, REFER TO DEED, ABSTRACT SOURCES AND LOCAL MUNICIPAL CODES. NOTIFY  
THE SURVEYOR IMMEDIATELY OF ANY DISCREPANCY.

"I hereby certify that the above described property was surveyed under  
my supervision and that the above map, to the best of my knowledge and  
belief, is a true representation thereof and shows the size and location of  
all visible structures, apparent easements and encroachments if any."  
This survey is made for the present owners of the property, and those  
who purchase, mortgage, or guarantee the title thereto, within one year  
from the date hereof.

NOTE: BASIS OF BEARING IS GENEVA  
STREET ASSUMED EAST-WEST

DATED THE 22nd DAY OF NOVEMBER, 2006.

*John P. Krott*  
JOHN KROTT S - 2258  
Wisconsin Registered Land Surveyor  
(original if signed in red)

002-2375