

PLAT OF SURVEY

LOCATION: Tamarack Street, Delavan, Wisconsin

LEGAL DESCRIPTION:

Lot 29 in GLEN OAKS OF DELAVAN, being a part of the Southeast 1/4 of the Northwest 1/4 and part of the Southwest 1/4 of the Northeast 1/4 of Section 13, in Township 2 North, Range 15 East, City of Delavan, Walworth County, Wisconsin.

November 7, 2006
Revised Drawing November 13, 2006
(Builder to Restake)

Survey No. 100084

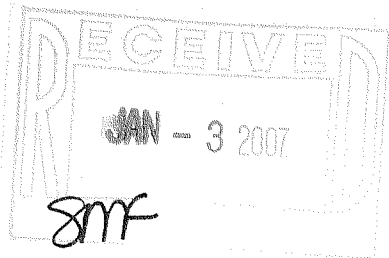
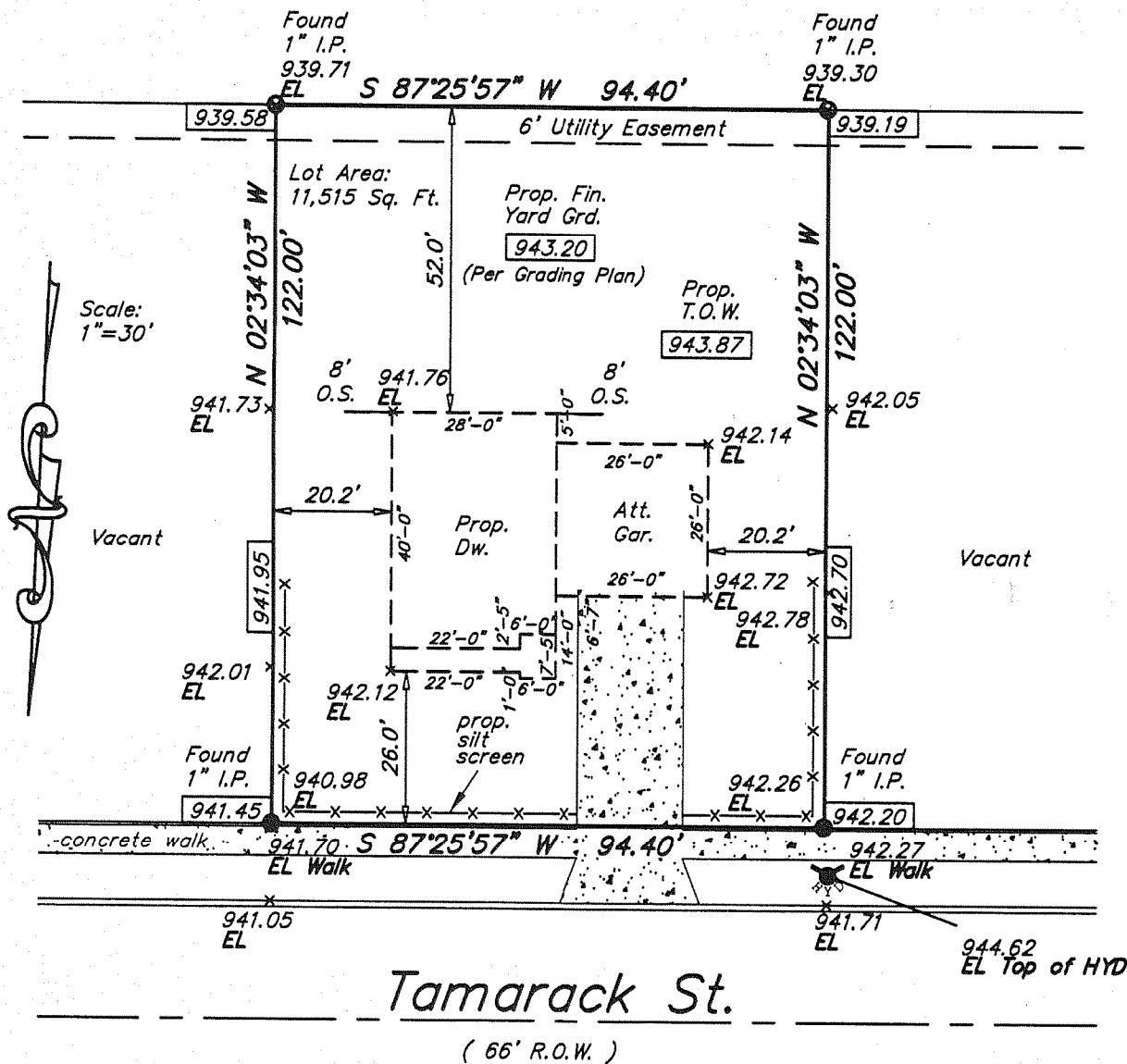

METROPOLITAN SURVEY SERVICE, INC.

REGISTERED LAND SURVEYORS AND CIVIL ENGINEERS
5200 W. LOOMIS ROAD GREENDALE, WI 53129
PH. (414) 529-5380 FAX (414) 529-9787
email address survey@bizwi.rr.com

I HEREBY CERTIFY THAT I HAVE SURVEYED THE ABOVE DESCRIBED PROPERTY AND THAT THE ABOVE MAP IS A TRUE REPRESENTATION THEREOF AND SHOWS THE SIZE AND LOCATION OF THE PROPERTY. ITS EXTERIOR BOUNDARIES, THE LOCATION OF ALL VISIBLE STRUCTURES AND PRINCIPAL BUILDINGS THEREON, BOUNDARY FENCES, APPARENT EASEMENTS AND ROADWAYS AND VISIBLE ENCROACHMENT, IF ANY.

THIS SURVEY IS MADE FOR THE EXCLUSIVE USE OF THE PRESENT OWNERS OF THE PROPERTY, AND ALSO THOSE WHO PURCHASE, MORTGAGE, OR GUARANTEE THE TITLE THERETO WITHIN ONE (1) YEAR FROM THE DATE HEREOF.

SIGNED

Michael P. Casey
Michael P. Casey

Registered Land Surveyor S-2482

XGLE-29

m2-2269