

PLAT OF SURVEY



Engineers • Land Surveyors • Environmental Scientists
801 MAIN STREET MUKWONAGO, WISCONSIN 53149 (262) 363-2004

FOR: JOHN BROME

DATE: 08/25/2003
DATE: 08/29/2003 REV. DRIVEWAY

DESCRIPTION:
BEING ALL THAT PART OF LOT 2, AUTUMN RIDGE SUBDIVISION.
A REDIVISION OF LOT 2 CSM #2600 LOCATED IN THE SE 1/4 OF
THE SW 1/4, SECTION 13, TOWN 2 NORTH, RANGE 15 EAST,
CITY OF DELAVAN, WALWORTH COUNTY, WISCONSIN

LEGEND

●

3/4" SET ROD

100.70

TOP OF HUB ELEVATION

102.19

GROUND ELEVATION

*

WVO

WATER VALVE

SCALE 1" = 40'

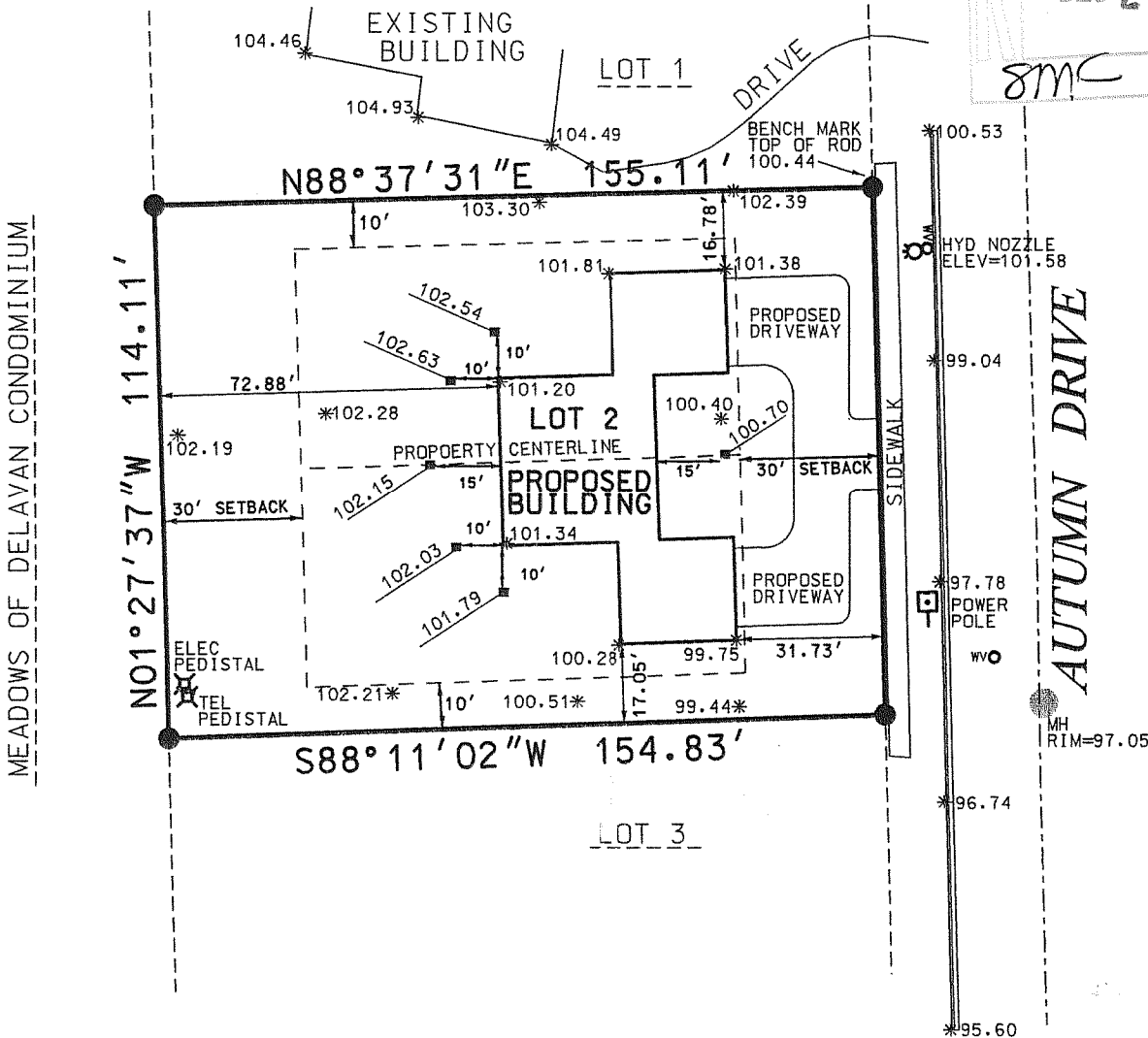
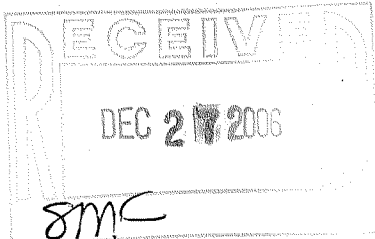

I PAUL H. VAN HENKELUM R.L.S. # 1931 HEREBY
CERTIFY THAT THIS SURVEY WAS MADE IN
ACCORDANCE WITH THE MINIMUM STANDARDS FOR
PROPERTY SURVEYS (CHAPTER A-E7) STATE OF
WISCONSIN AND HAS BEEN PREPARED UNDER MY
DIRECTION AND CONTROL AND IS CORRECT TO THE
BEST OF MY KNOWLEDGE AND BELIEF.

PAUL H. VAN HENKELUM, R.L.S. # 1931
RSV# J03283.DGN



XAUT-2

03-23167