

PREPARED FOR: RON VEGTER
509 B WAGNER DR.
CLINTON WI. 53525

PLAT OF SURVEY

PATHFINDER SURVEYING INC.
N3705 WILLOW BEND LANE
LAKE GENEVA WI. 53147
(262) 248-3697

- OF -

LOT 4 OF CERTIFIED SURVEY MAP NO. 2240 LOCATED IN THE
NORTHEAST 1/4 OF THE SOUTHWEST 1/4 AND THE SOUTHEAST
1/4 OF THE NORTHWEST 1/4 SECTION 17 TOWN 2 NORTH,
RANGE 16 EAST, CITY OF DELAVAN, WALWORTH COUNTY, WISCONSIN.

MAY - 4 2006
871F

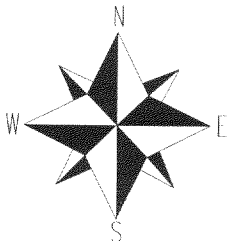
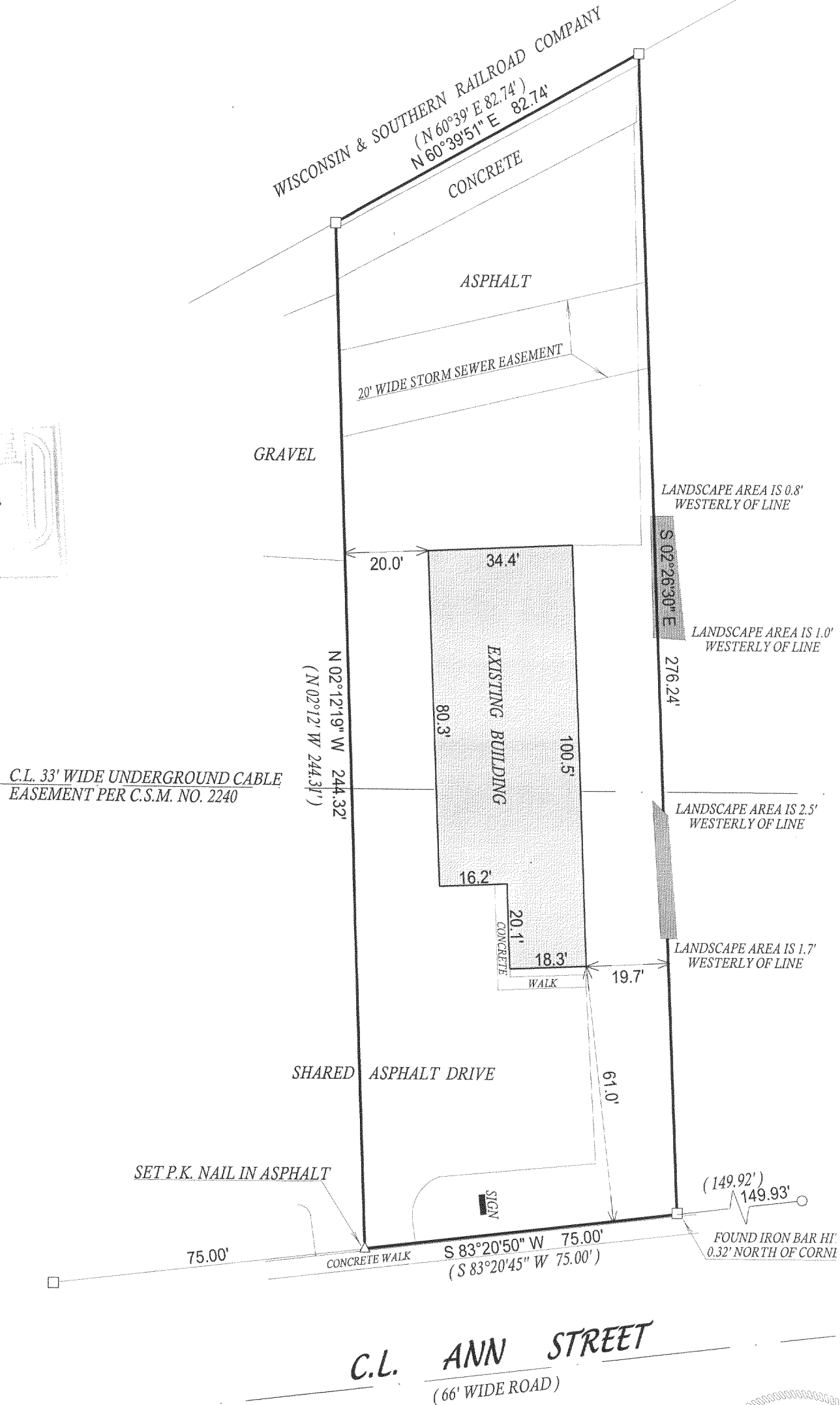

- () = recorded as
- = found iron bar
- = found iron pipe
- = set iron pipe
- = set iron bar

SCALE 1" = 30'

JOB # 06-177

TAX ID # XA224000004

COMPARE LEGAL DESCRIPTION ABOVE AND DRAWING WITH DEED. FOR BUILDING RESTRICTIONS AND EASEMENTS NOT SHOWN, REFER TO DEED, ABSTRACT SOURCES AND LOCAL MUNICIPAL CODES. NOTIFY THE SURVEYOR IMMEDIATELY OF ANY DISCREPANCY.

"I hereby certify that I have surveyed the above described property and that the above map, to the best of my knowledge and belief, is a true representation thereof and shows the size and location of all visible structures, apparent easements and encroachments if any."

This survey is made for the present owners of the property, and those who purchase, mortgage, or guarantee the title thereto, within one year from the date hereof.

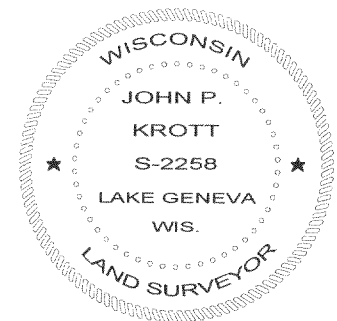

John P. Krott
JOHN KROTT S - 2258
Wisconsin Registered Land Surveyor
(original if signed in red)
DATED THIS THE 28th DAY OF APRIL 2006.

XA2240-4

002-2342