

1140 SEQUOIA STREET • DELAVAN, WISCONSIN 53115
262-728-6737

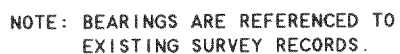

SCALE 1" = 20'

LEGEND

- -IRON PIPE FOUND
 ● -BROKEN CONCRETE MONUMENT
 FOUND
 ✕ -CROSS CUT IN CONCRETE SET
 △ -UTILITY POLE
 □ -UTILITY PED.
 _____ -OVERHEAD UTILITY LINES
 ----- -WIRE FENCE
 ----- -CHAINLINK FENCE
 () -RECORDED AS

PLAT OF SURVEY OF

LOTS 4 AND 5 AND THE WEST 1/2 OF LOT 3 IN BLOCK 12 IN
PASSAGE, ARAM AND DOWNIE'S ADDITION TO THE VILLAGE,
NOW CITY OF DELAVAN, WALWORTH COUNTY, WISCONSIN.

I HEREBY CERTIFY THAT I HAVE SURVEYED THE ABOVE DESCRIBED PROPERTY AND THAT THE ABOVE MAP IS A TRUE REPRESENTATION THEREOF AND SHOWS THE SIZE AND LOCATION OF THE PROPERTY, ITS EXTERIOR BOUNDARIES, THE LOCATION OF ALL VISIBLE STRUCTURES AND DIMENSIONS OF ALL PRINCIPAL BUILDINGS THEREON, BOUNDARY FENCES, APPARENT EASEMENTS, ROADWAYS AND VISIBLE ENCROACHMENTS, IF ANY, TO THE BEST OF MY KNOWLEDGE AND BELIEF.

THIS SURVEY IS MADE FOR THE USE OF THE PRESENT OWNERS OF THE PROPERTY, AND ALSO THOSE WHO PURCHASE, MORTGAGE, OR GUARANTEE THE TITLE THERETO WITHIN ONE (1) YEAR FROM DATE HEREON.

FROM DATE HEREON.

David F. Bell

DAVID F. ABELL
WISCONSIN REGISTERED LAND SURVEYOR, S-1596

ORDERED BY: SHOREWEST REALTORS
830 E. GENEVA STREET
DELAVAN, WI 53115

November 23, 2005

DATE _____ JOB NUMBER - 05144
NOTE: THIS IS NOT A CERTIFIED COPY UNLESS SEALED.

XP-162

002-2338