

PREPARED FOR : JOE CAPODICE
N 3740 CTY P
DELAVAN WI. 53115

PLAT OF SURVEY

OF

PATHFINDER SURVEYING INC.
N3705 WILLOW BEND LANE
LAKE GENEVA WI. 53147

LOT 36 OF THE TYRRELL SUBDIVISION, LOCATED IN
THE CITY OF DELAVAN, WALWORTH COUNTY, WISCONSIN.

C.L. EDWARD STREET
(50' WIDE ROAD)

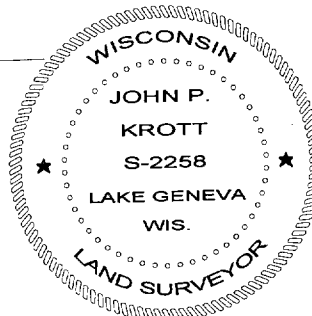
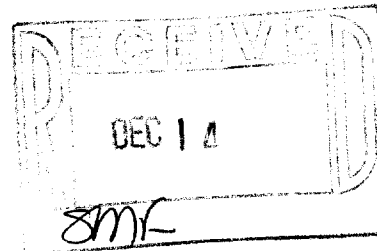
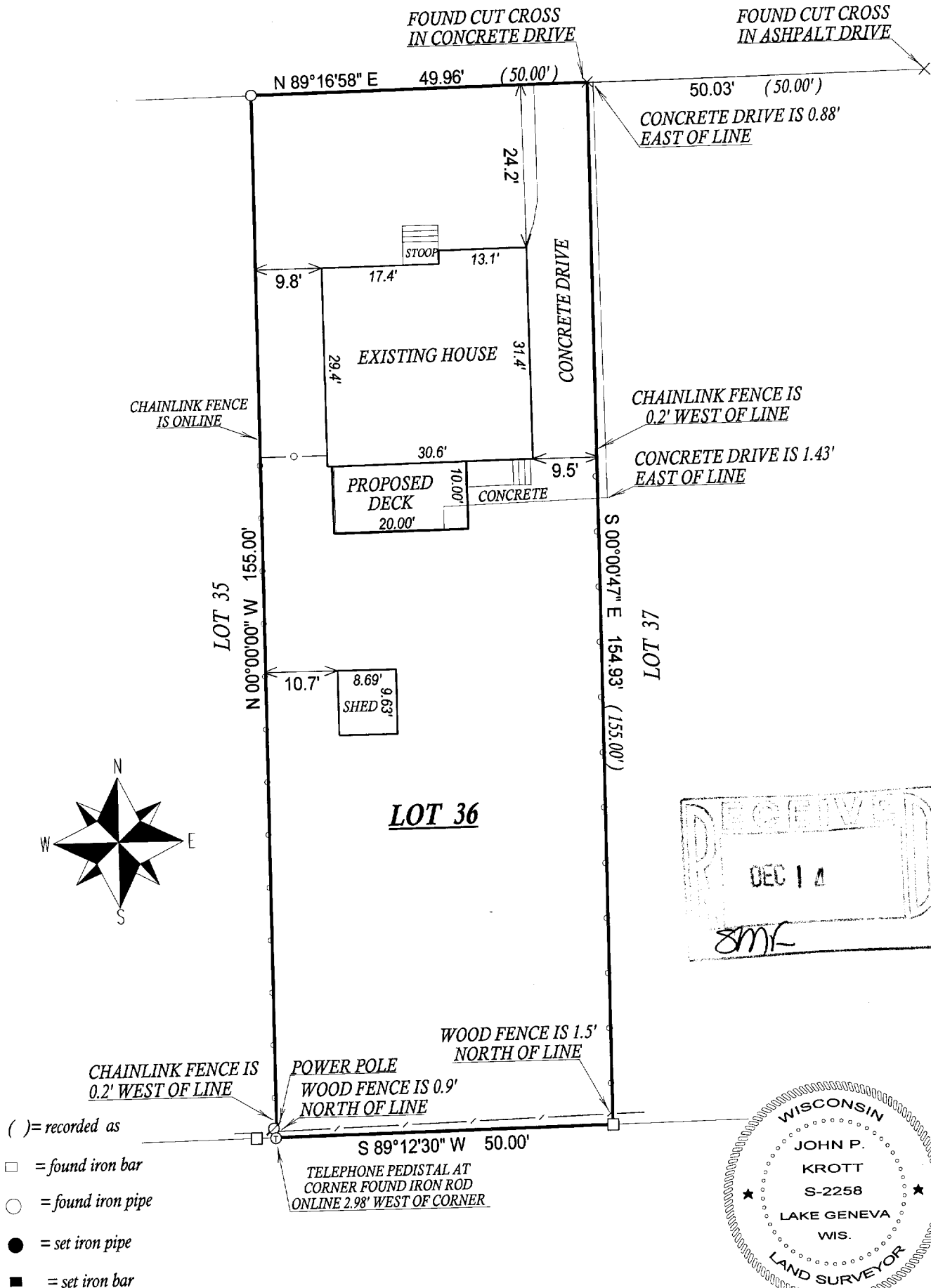

John P. Krott
JOHN KROTT S - 2258
Wisconsin Registered Land Surveyor
(original if signed in red)

DATED THIS THE 7th DAY OF OCTOBER 2005.

XTY-35

002-2329