

# ABELL SURVEYING & MAPPING

1140 SEQUOIA STREET • DELAVAN, WISCONSIN 53115  
262-728-6737

8mf

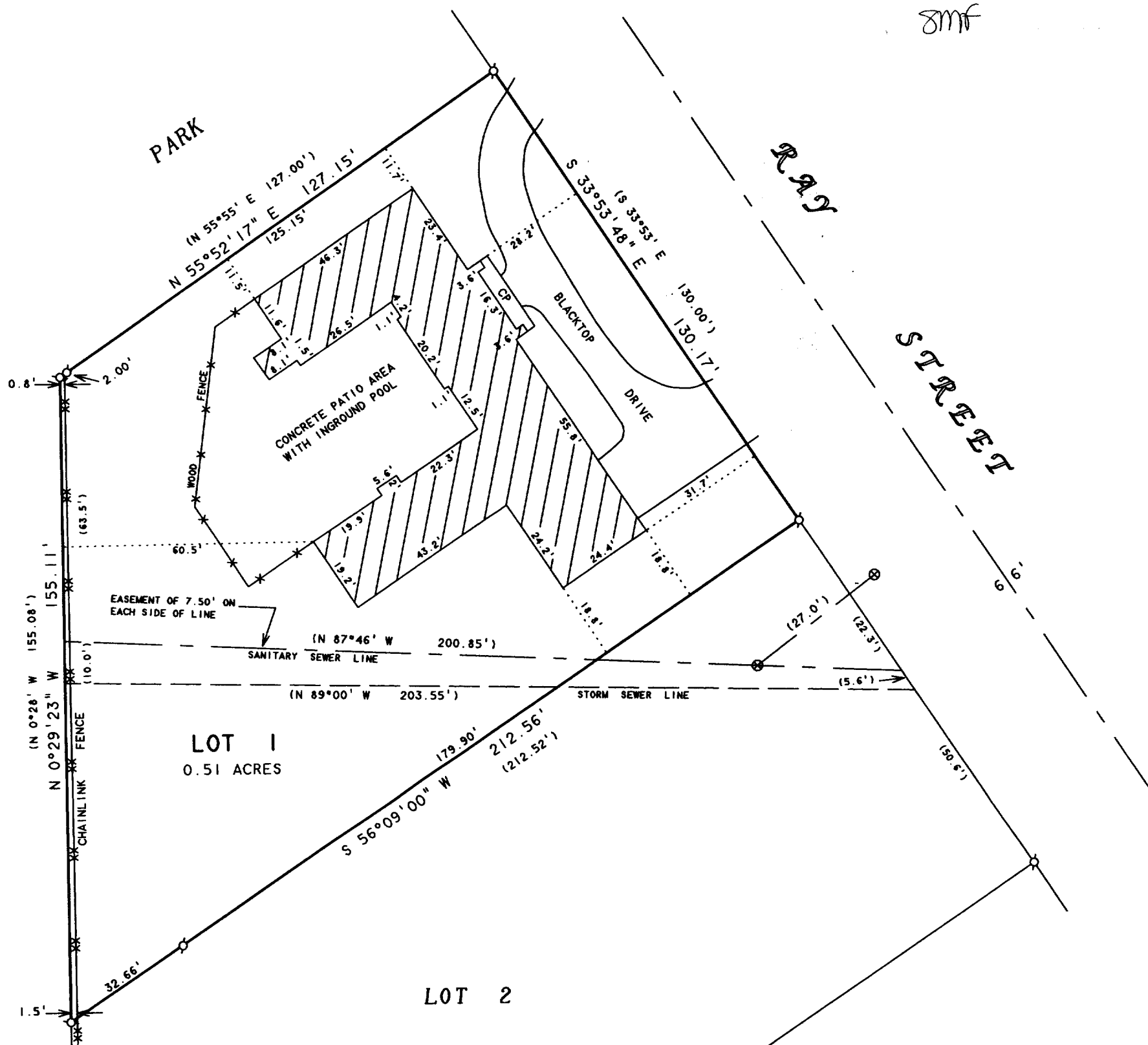

## PLAT OF SURVEY OF

LOT 1, THE ROBERT L. SHIRK SUBDIVISION,  
LOCATED IN THE CITY OF DELAVAN, WALWORTH  
COUNTY, WISCONSIN.

ORDERED BY: KEEFE REAL ESTATE  
1155 E. GENEVA STREET  
DELAVAN, WI 53115

N



SCALE 1"=30'

### LEGEND

- ⊙ - IRON PIPE FOUND
- ⊗ - MANHOLE COVER
- XX - CHAINLINE FENCE
- \* - WOOD FENCE
- ( ) - RECORDED AS

DATE **October 13, 2005** **JOB NUMBER - 05131**  
NOTE: THIS IS NOT A CERTIFIED COPY UNLESS SEALED.

X5J-1

002-2327