

ABELL
SURVEYING & MAPPING

1140 SEQUOIA STREET • DELAVAN, WISCONSIN 53115
262-728-6737

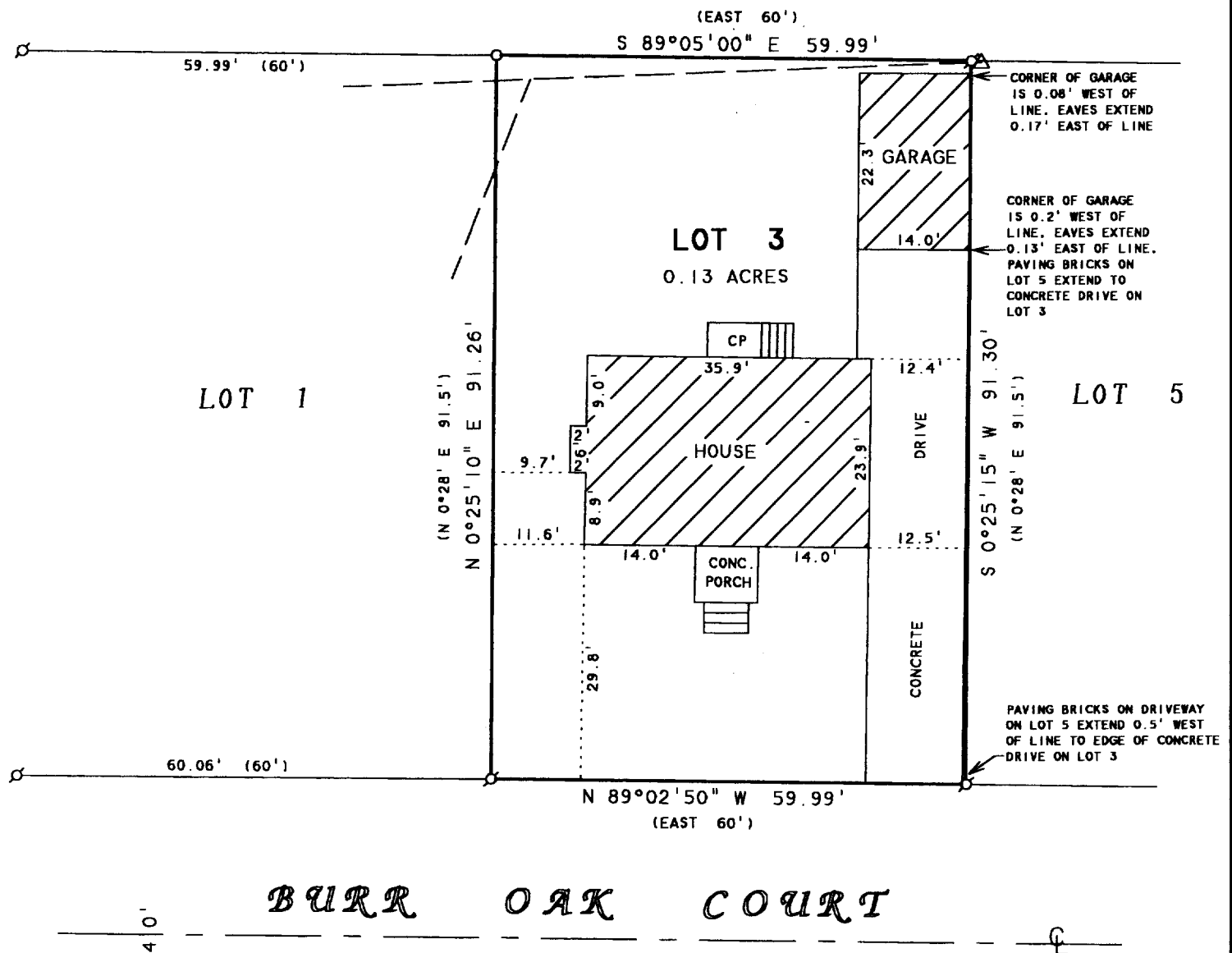

PLAT OF SURVEY OF

LOT 3 OF BURR OAK SUBDIVISION, LOCATED IN THE
CITY OF DELAVAN, WALWORTH COUNTY, WISCONSIN.

NOTE: BEARINGS ARE REFERENCED TO
EXISTING SURVEY RECORDS.

ORDERED BY: CLAIR LAW OFFICE
P.O. BOX 445
DELAVAN, WI 53115

N



SCALE 1"=20'

LEGEND

- Ø - IRON PIPE FOUND
- O - IRON PIPE SET
- CP - CONCRETE PORCH
- Δ - UTILITY POLE
- - OVERHEAD UTILITY LINES
- () - RECORDED AS

I HEREBY CERTIFY THAT I HAVE SURVEYED THE ABOVE DESCRIBED PROPERTY AND THAT THE ABOVE MAP IS A TRUE REPRESENTATION THEREOF AND SHOWS THE SIZE AND LOCATION OF THE PROPERTY, ITS EXTERIOR BOUNDARIES, THE LOCATION OF ALL VISIBLE STRUCTURES AND DIMENSIONS OF ALL PRINCIPAL BUILDINGS THEREON, BOUNDARY FENCES, APPARENT EASEMENTS, ROADWAYS AND VISIBLE ENCROACHMENTS, IF ANY, TO THE BEST OF MY KNOWLEDGE AND BELIEF.

THIS SURVEY IS MADE FOR THE USE OF THE PRESENT OWNERS OF THE PROPERTY, AND ALSO THOSE WHO PURCHASE, MORTGAGE, OR GUARANTEE THE TITLE THERETO WITHIN ONE (1) YEAR FROM DATE HEREON.

David F. Abell

DAVID F. ABELL
WISCONSIN REGISTERED LAND SURVEYOR, S-1596

August 9, 2005

DATE JOB NUMBER - 05100
NOTE: THIS IS NOT A CERTIFIED COPY UNLESS SEALED.

XB4 00003

002-2314