

PREPARED FOR: SHOREWEST REALTORS  
C/O NANCY KRAKOFSKY  
830 E GENEVA ST.  
DELAVAN WI. 53115

PLAT OF SURVEY

- OF -

LOT 6 IN BLOCK 25 OF THE ORIGINAL MAP OF THE VILLAGE  
(NOW CITY) OF DELAVAN, WALWORTH COUNTY, WISCONSIN,  
EXCEPTING THEREFROM THE SOUTH 3.75 FEET OF THE WEST  
109 FEET OF SAID LOT 6; ALSO EXCEPTING THEREFROM THE  
EAST 57.70 FEET OF SAID LOT 6.

PATHFINDER SURVEYING INC.  
N3705 WILLOW BEND LANE  
LAKE GENEVA WI. 53147

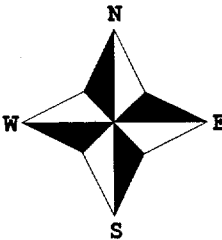

- ( ) = recorded as  
□ = found iron bar  
○ = found iron pipe  
● = set iron pipe  
■ = set iron bar

SCALE 1" = 20'

JOB # 05-338

TAX ID # XOP00258

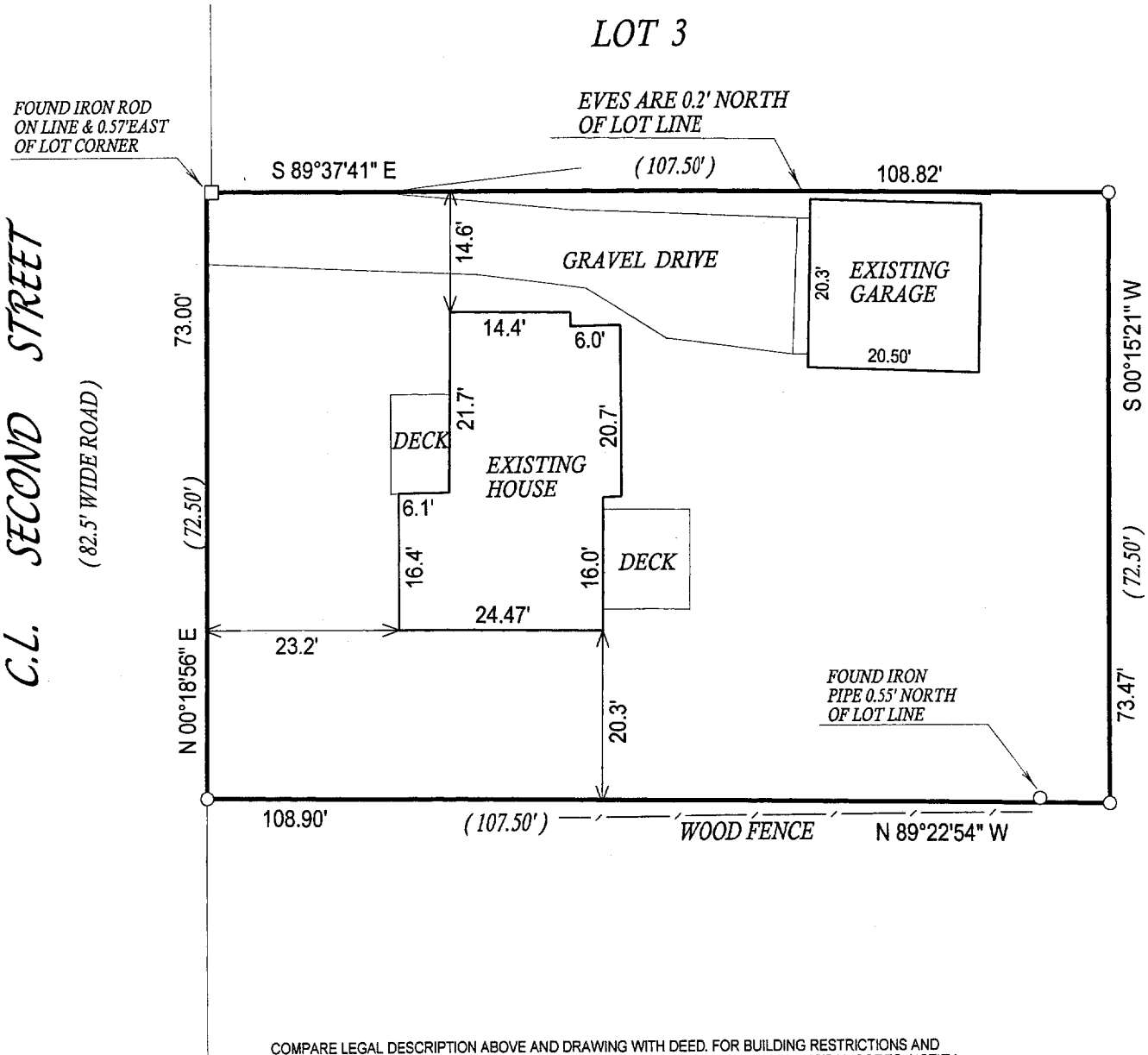

COMPARE LEGAL DESCRIPTION ABOVE AND DRAWING WITH DEED. FOR BUILDING RESTRICTIONS AND EASEMENTS NOT SHOWN REFER TO DEED, ABSTRACT SOURCES AND LOCAL MUNICIPAL CODES. NOTIFY THE SURVEYOR IMMEDIATELY OF ANY DISCREPANCY.

"I hereby certify that I have surveyed the above described property and that the above map, to the best of my knowledge and belief, is a true representation thereof and shows the size and location of all visible structures, apparent easements and encroachments if any."

This survey is made for the present owners of the property, and those who purchase, mortgage, or guarantee the title thereto, within one year from the date hereof.

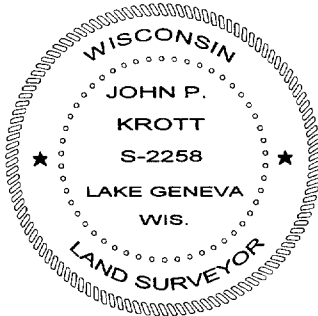

*John P. Krott*

JOHN KROTT S - 2258  
Wisconsin Registered Land Surveyor  
(original if signed in red)

DATED THIS THE 5th DAY OF JULY 2005.

052-2311