

DUNHAM SURVEYING, S.C.
SURVEYING & SUBDIVIDING
DELAVER, WISCONSIN 53115

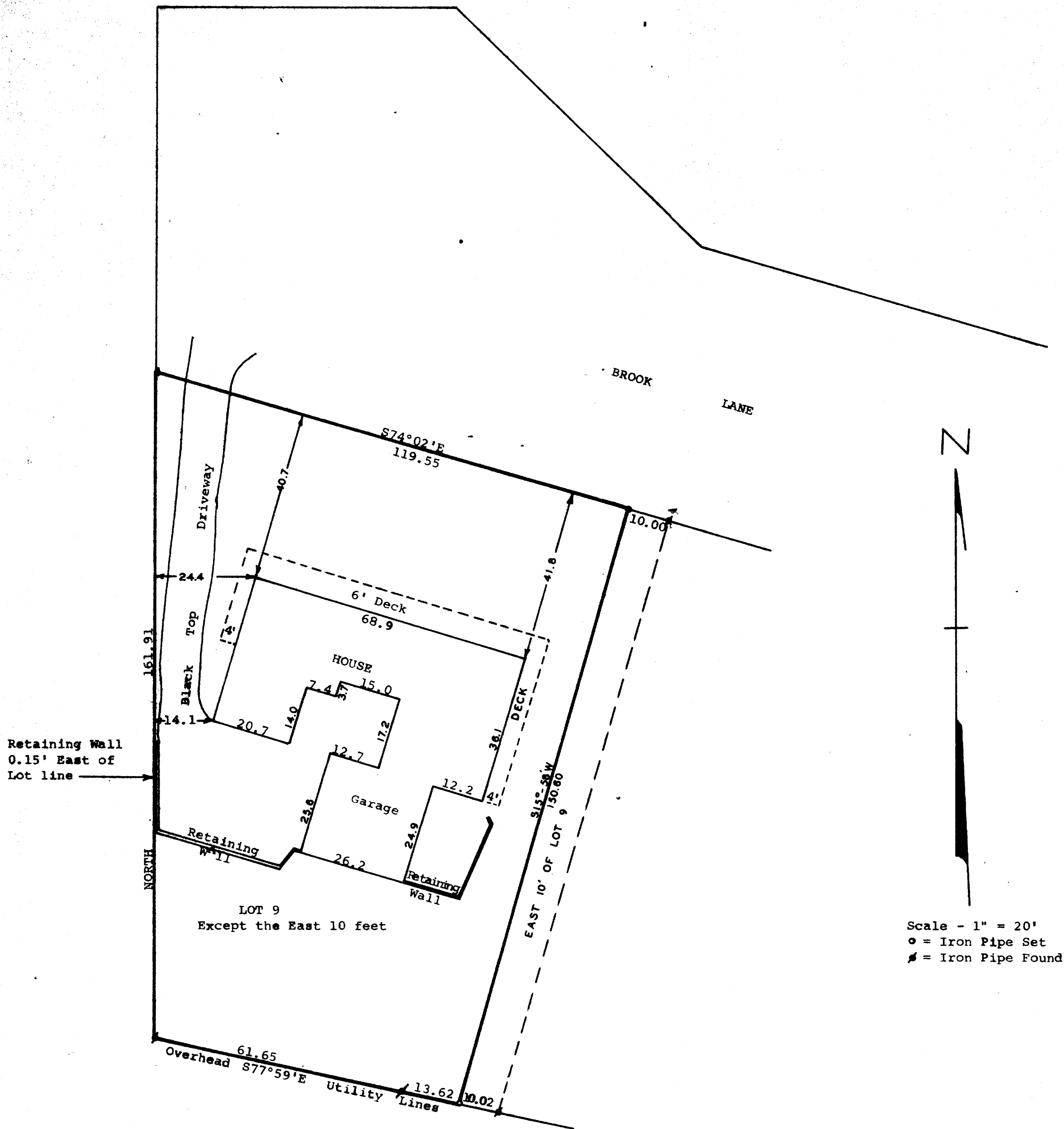

STATE OF WISCONSIN) SS
COUNTY OF WALWORTH)

I, George T. Dunham, Surveyor, certify that I have surveyed the property described as follows:

Lot 9 of Brook Lane Subdivision, a subdivision located in the Northeast 1/4 of the Southwest 1/4 of Section 18, T2N, R16E, City of Delavan, Walworth County, Wisconsin, EXCEPTING therefrom the East 10.00 feet of said Lot.

and the above map is a true representation thereof and shows the size and location of the property, its exterior boundaries, the location and dimensions of all structures thereon, fences, apparent easements and roadways and visible encroachments, if any.

This survey is made for the exclusive use of the present owners of the property, and also those who purchase, mortgage, or guarantee the title thereto within one (1) year from date hereof; and as to them I warrant the accuracy of said survey and map.

July 26, 1977

George T. Dunham
George T. Dunham, Surveyor

I, George T. Dunham, Surveyor, certify that on this date, I have again found all survey markers as shown on the above plat, and that the plat shown hereon is a true representation of the property described above and shows the size and location of the property, its exterior boundaries, the location of all visible structures and dimensions of all principal buildings thereon, boundary fences, apparent easements, roadways and visible encroachments, if any, and that I have surveyed the property hereon described, according to the official records to the best of my knowledge and belief.

March 24, 1988

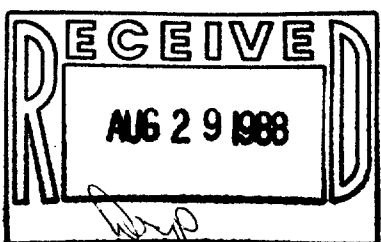

George T. Dunham
George T. Dunham, Surveyor

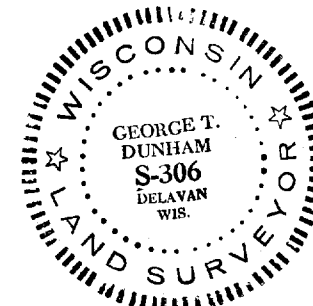

XBR-9

W & S 10-5100 250-2-76

002-2308