

GEORGE T. DUNHAM
SURVEYING & SUBDIVIDING
DELAN, WISCONSIN

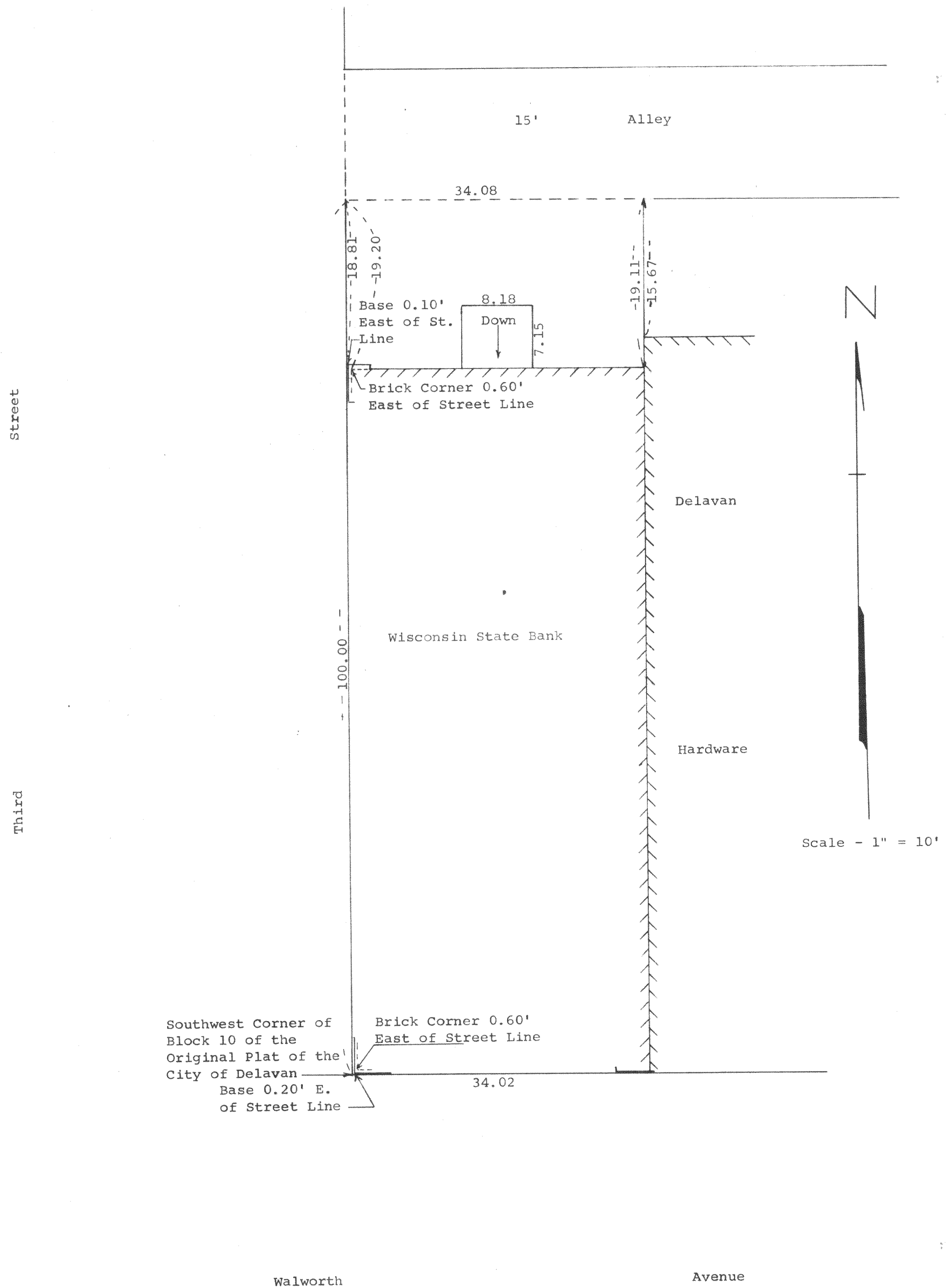

Plat of survey of the land owned by the Wisconsin State Bank located in Block 10 of the Original Plat of the City of Delavan, Walworth County, Wisconsin
January 31, 1964

George T. Dunham
George T. Dunham, Surveyor